THE LIMA TIMES-DEMOCRAT.

CABLE AND TELEGRAPH REPORT OF THE ASSOCIATED PRESS, RECEIVED OVER LEASED WIRE.

VOLUME TWENTY-TWO NUMBER 304. THE TIMES-DEMOCRAT, LIMA, OHIO, MONDAY, OCTOBER 1, 1906. PRICE TWO CENTS.

MA BUSTED

s Cuba Without a Dollar.

Years of His Life hting For Cuban Liberty,

VHOLE FORTUNE

Out In the Cause of Country He Dearly Loved.

Friends Who Will nain Steadfast to Him Always.

ed Press.

gton, October 1.—Senor the Cuban minister, when today had not received any Secretary Taft to his letter ation.

iring minister entertains to- ner President Palma feelings atest attachment and sym-

pending forty of the seventy- rs of his life in fighting for erty, President Palma leaves in Havana without a dollar" r Quesada. "His private s well as the best energies, have been poured out in of his country.

cabled to President Palma to house his home if he decides to the United States. Al- esident Palma is practically he has hosts of friends who n steadfast, even though ad- s become his portion."

sada made known today for ime that a year ago he had his resignation, but that Palma had declined to ac- He said it was not his pur- return to Cuba and partici- e election to be arranged ovisional government as he nbition for further office.

Oct. 1.—Dr. Ferrer, the presentative here, has cabled Diago, acting chief of the artment at Havana, placing ation at the disposal of the l government of Cuba. The Dr. Ferrer's resignation is se a protest against what pired. On the contrary, like ation of Senor Quesada, the nister at Washington, it is a sympathetic manner and ew of not embarrassing the e United States, Dr. Ferrer vinced that American inter- as the only course open un- ircumstances. It is believed other Cuban representatives ve taken similar steps.

Ready for Emergencies.

gton, Oct. 1.—The second of engineers left here to go e Sumner at New York. mplete hospital outfits will a sailing on the first trans ng Newport News. company of the hospital n its way from San Francisco ort News. f the seven regiments or l have a full quota of medi s.

In Touch With President.

en, Oct. 1.—Secretary Taft is n communication with Presi- sevelt concerning the Cuban but has not seen fit to com- with the war department of- nce Saturday. Preparations first expedition to Cuba are tened with all possible speed. nd clerks at the war depart- ked practically all last night rs from the troops ordered ize at Newport News indicate will all be ready as soon as s are available.

Marines Landed.

, Oct. 1.—A brigade of consisting of 750 men com- by Major Nevell, was landed ck this morning from the States warships Kentucky, and Minneapolis, and pro- y trolley to Camp Columbia. parture of Senor Palma from has been postponed until to-

Declined Courtesy.

a, Oct. 1.—Governor Taft has r. Palma a warship to convey atanzas or elsewhere but the ent courteously declined to that manner. It is known that Palma's family are not willing to traverse the island until the pacification has begun, but they are no longer apprehensive of a personal assault upon the ex-president.

LEISHMAN IS A GOOD WAITER.

By Associated Press.

Constantinople, October 1.—Ambassador Leishmann's audience with the sultan which was to have been taken place October 2, has again been postponed. The ambassador has been informed that in view of the fact that the sultan's birthday to be celebrated October 2 as is always succeeded by religious festival, his reception must be put off until October 5. The audience, is a mere formality and in no way effects the relation between the embassy and the government, which are normal and friendly.

FOURTEEN DEAD NEAR NEW ORLEANS.

New Orleans, Oct. 1.—Fourteen dead and as many more missing is the result of last Thursday's hurricane in the vicinity of New Orleans. More than a dozen fishermen are reported missing in the delta region of the Mississippi river south of this city.

New Orleans is still without sufficient telegraph communication and eastern mails are three or four days over due.

HELD AT CAPE HENRY.

By Associated Press.

Washington, Oct. 1.—The battleship Texas has been held at Cape Henry awaiting further instructions from Secretary Taft. The secretary wired the navy department that he did not need any more battleships but wanted more marines. He has been informed that the Texas has 200 marines and supplies.

ONLY ONE NOT SIGHTED.

By Associated Press.

Detroit, Oct. 1.—Efforts today to discover some trace of the identity of the steamer reported to have sunk early yesterday morning in Lake Huron off Port Sanilac, have been fruitless. The Gilchrest steamer, City of Rome, is thought by some marine men to possibly have been the unfortunate steamer. She is said to be the only one of sixteen boats that left Port Huron that have not been accounted.

PROCEEDS STOLEN.

By Associated Press.

Ithica, Oct. 1.—The proceeds, $1,195 of an excursion from Ithica to Niagara Falls, were stolen from the cash drawer of the Lehigh Valley station early this morning. Bert T. Bryan, the telegraph operator, was asleep. It was his last night in the station before leaving for a new position in Ohio.

GASOLINE FIRE OF SOME EXTENT.

Ashtabula, O., Oct. 1.—A north bound Jefferson and Franklin coal train collided with the rear end of a north bound local freight at Plymouth, five miles south of Ashtabula, early today. Barrels of gasoline in rear cars of the local freight exploded, igniting three cars of oil which burned together with the caboose of the local freight and seven cars of coal.

Conductor V. P. Harvey in caboose and Engineer C. E. Beebe and Fireman H. Snyder in the engine pumped and escaped being burned. The fire spread across the four tracks in the Plymouth yards setting fire to many cars of coal. The Ashtabula fire department was called to extinguish the flames.

WAGES INCREASED.

By Associated Press.

Chillicothe, Ohio, Oct. 1.—The Baltimore and Ohio Southwestern company today granted an increase in wages to boiler makers of two cents, making their pay 32 cents an hour, blacksmiths one cent, making their pay 30 cents an hour, and machinists one cent making their pay 31 cents an hour in the local shops.

TRANSPORT FLOATED.

By Associated Press.

San Francisco, Oct. 1.—The merchants has received a cable message from Honolulu saying that the United States army transport Sheridan has been floated and is proceeding to that port.

WIDOW MARKED.

By Associated Press.

Wellston, O., Oct. 1.—The entire neighborhood at Lee, seven miles from here is aroused and people are scouring the territory because of an assault committed on Mrs. S. J. Steel some time last night. Some one entered her bed chamber and dealt her three heavy blows on the breast and one on her head, rendering her unconscious. This is the third attempt to murder her within three weeks. Mrs. Steel is a widow.

COFFEE SACKS

Chief Part of Clothing Along Coast.

Children Follow the Relief Committee Crying For Piece of Bread.

THE NEGROES SUFFER.

Food and Wearing Apparel Being Sent Out to the Needy.

Heavy Rain Storm Is Causing Great Suffering Among Poor.

By Associated Press.

Mobile, Ala., Oct. 1.—A heavy rain storm which is greatly interfering with the railroad and telegraph companies set in last night and is still on. No wind has accompanied the rainfall as yet, but the downpour has been exceedingly heavy and has enormously increased the difficulties of construction gangs.

It is feared too, that it will cause much increase of suffering and some deaths along the coast at the south end of Mobile bay. Many people are homeless in that section and are living in the woods with scanty supply of provisions. The exposure of another storm cannot but have a serious affect on women and children. On Dauppine Island, 500 are homeless, with only small buildings in which they can obtain shelter. Despite the fact that two relief expeditions were sent out yesterday there are not more than one day's supplies and additional supplies were sent early today. While there is no suffering in Mobile proper, there is urgent need at many points on the southern part of the bay and assistance for these people would be gratefully received.

Arrests were made at some of the lower coast resorts today of negroes who were caught looting some of the wrecked houses and it has been determined to send additional detail of militia to Coden and other points near by to protect property. Word was received last night that from 30 to 40 creloes on Mon Louis Island are destitute and in immediate danger of starvation. It is doubtful, however, if anything can be done for them before tomorrow. The citizens of Mobile have undertaken relief measures with energy and are sending food and clothing to the stricken points as rapidly as possible, but there is so much suffering at various points, that it is certain that great suffering must follow. Next to food the great need is for clothing. Men and women in some places have been reduced to wearing coffee sacks for clothing and there are few sacks to be had at that. The first thing done by the relief expedition sent from here yesterday to Coden was to give the people clothing. The suffering has been intense at Bayou La'Batre and is still acute. Members of the relief committee which has visited that place, reported that they were followed through the streets by little children who were crying and begging pieteous for a piece of bread. A large number of tents were taken to Dauphin island yesterday.

DOCK IS SAFE.

By Associated Press.

Sioux City, Ia., Oct. 1.—Advices have just been received here that the Sioux City-Omaha colony at Palmette Beach, Ala., is safe. Their dock is the only one left standing on the south shore of the Mobile bay.

BOUGHT FOUR MILES OF ROAD.

By Associated Press.

Springfield, O., Oct. 1.—Master Commissioner B. F. Cowen, of Cincinnati, sold the last remainder of the Applegate yard lines here today to A. E. Locke, of Boston, representing the Kelsey-Schoepf syndicate. The piece of line sold today is known as the Springfield and Western and is four miles long running between Meadway and New Carlisle. The price was $25,000 which was the upset price. Mr. Locke was the only bidder.

FAMILY CHLOROFORMED.

By Associated Press.

Parker, S. D., Oct. 1.—Mrs. E. H. Collins, wife of a farmer, is dead, and Collins and two children are very ill, as the result of chloroform administered by burglars last night. The robbers secured $200.

HIS NEIGHBORS BADE HIM GOOD BYE.

By Associated Press.

Oyster Bay, Oct. 1.—President Roosevelt accompanied by Mrs. Roosevelt, Miss Ethel, Archie and Quentin, and his staff of executive clerks left Oyster Bay for Washington at 9 o'clock today. The white house will be reached at 4:15 this afternoon. The trip to Washington was begun in a special train to Long Island city from whence a rug will convey the party to Jersey City. The last stage of the journey, will begin at 11:15 a. m., will be made in two private cars attached to the regular train over the Pennsylvania road. Many of the president's village neighbors gathered at the station here to say good bye. Out of difference to President Roosevelt; expressed wish the regular leave taking exercise was omitted. The village good bye was said by Sheriff Johnson heading a party of prominent citizens.

VAN MATHES MADE A PARISH PRIEST.

By Associated Press.

Rome, Oct. 1.—Baron Paul Von Mathes, a private chamberlain of the pope, and who recently abandoned the world, becoming a priest, was received this morning in private audience, by the pope which created him a monsignieur, and appointed him a parish priest at Cincinnati, saying:

"There you will have a vast field for your energies."

HUNTING WAY TO GET RID OF MONEY.

By Associated Press.

London, Oct. 1.—Having supplied most of the requirements in the way of public libraries, Andrew Carnegie is now seeking the opinion of school boards and other public bodies in Scotland as to the best means of disposing of the part of his fortune which he desires to distribute during his life for the benefit of humanity and asks for suggestions regarding the most beneficial objects. He says that while he is willing to assist in providing church organs, no money will be given to support ministers or church services, which he considers, should be paid for by the congregations.

PARLIAMENT OPENED

King Frederick Made His First Speech From the Throne.

HE WILL STRENGTHEN

Foreign Relations of Denmark By Visiting the Other Powers.

By Associated Press.

Copenhagen, Oct. 1.—The Danish parliament was opened today by King Frederick in prison. His first speech from the throne was almost entirely devoted to the international affairs of the kingdom. His majesty congratulated the country on the excellence of its foreign relations, but added:

"At the same time I feel sure that parliament will always co-operate in the work of preserving the independence of the people."

The king announced that with the object of further strengthening the foreign relations of Denmark he proposed to visit the sovereign of various countries. King Frederick also announced that steps would be taken to meet the wishes of Iceland regarding the reform of its constitution.

The opening of parliament was attended by King George of Greece, the dowager empress of Russia and many other members of the royal family. Mr. O'Brien the American minister and the rest of the diplomatic corps.

HOTTEST DAY OF THE YEAR.

By Associated Press.

Los Angeles, Oct. 1.—Yesterday was the hottest day of the year at 12:30 p. m. 105 degrees were recorded in the shade on the top of the Los Angeles Trust building, 117 degrees in the sun at the same elevation and 112 degrees in the shade on the streets.

BUT LITTLE LEFT THERE.

By Associated Press.

New York, Oct. 1.—The National City bank of this city today engaged $1,500,000 in gold in London market for import.

HURRY UP ORDER.

By Associated Press.

Cincinnati, Oct. 1.—Companies G. and H. of the Fourth Infantry, left Fort Thomas on hurry orders en route to Washington where they are to do guard duty in the garrison which was left vacant by the transfer of troops to Cuba.

SEVEN--ELEVEN

Noted Policy King Ended His Life.

Calmly Sat In Front of Mirror and Fired 4-11-44.

HOUNDING OF PRESS

Is Ascribed As the Motive That Drove Him to the Deed.

His Large Fortune Had Been Greatly Lessened By Investments.

By Associated Press.

New York, Oct. 1.—Albert J. Adams, who made a large fortune as the head of the policy gambling combine, shot himself in the head last night at his home in this city. His dead body was found this morning.

Adams had been in poor health since his release from Sing Sing prison, where he served a term for having conducted a policy game in this city. Soon after his release he became president of the Guanajuato Amalgamated Gold Mines company. He was reported to be the financial backer of the firm of M. J. Sage and company of this city, and New Jersey, the offices of which were raided in August on a complaint that the company was conducting a bucket shop. Mr. Adams' son Albert J. Adams, Jr., however declared that the only Albert J. Adams connected with the Sage company was himself.

The fatal shot was fired while Mr. Adams sat in a chair in front of a mirror in his room in his apartments in the Ausonia. The bullet passed through his head and imbedded itself in the wall of a hallway adjoining the room. Death must have been instantaneous. The body was found lying on the floor, by a hall boy, who went to the room at 7:30, according to his custom to call Mr. Adams.

"Al" Adams took his life primarily because of the hounding from day to day he has received at the hands of the newspapers," said W. E. D. Stokes. "When I went to Sing Sing, sent thither by the governor to see what could be done for Sam Parks, I found Parks in a hospital cot. Nursing him was 'Al' Adams, who had known me for years." He said: "Why don't you do something with the governor to get me out of her? You know I am here under an indeterminate sentence. Think of the grief to my family. I know you will use your influence with the governor: he will do something for me. If I remain much longer here I will die."

I told him I could do nothing for him until he agreed to severe his connection with the policy business. Mr. Stokes said that Adams agreed and was released from prison.

Lately, Mr. Stokes said, Adams told him that he had suffered losses amounting to $800,000 of which $20,000 was lost in Union Pacific stocks. According to Mr. Stokes, Adams told him that he had loaned $2,000,000 to his son, that he loaned $40,000 to a trust company and that he had much money invested in stocks from which he could realize nothing at present. About six months ago Mr. Stokes said, Adams appeared to be greatly depressed and Mr. Stokes asked him if he was worried by business troubles.

"No its not that," replied Adams, "but the newspapers and magazines have been pounding me so long about the policy and bucket shop business that I can stand it no longer and if there is not a let up I will kill myself. I can't stand it, old man; there has got to be a stop to it. I am an old man now and I might as well finish it."

FINISHED BOTH UP.

By Associated Press.

Youngstown, O., Oct. 1.—Redman O'Malia, residing near Struthers, four miles east of here, shot and killed his wife and then committed suicide at 2 o'clock this afternoon. He is supposed to have been demented.

DISASTROUS FIRE AT MT. CLEMENS.

By Associated Press.

Mt. Clemens, Mich., Oct. 1.—Fire destroyed the Avery hotel here early today causing a loss of $50,000 with $25,000 insurance. The Park house narrowly escaped the flames.

HIS IDENTITY IS IN DOUBT.

By Associated Press.

St. Louis, Oct. 1.—The trial of an insurance suit was begun today in the United States circuit court to determine whether Geo. A. Kimmel, former president, director and cashier of the Farmer's State bank, of Kansas City, Kas., is dead or a maniac confined in the Mattewan asylum for the criminal insane in New York. The suit involves the payment of $5000 life insurance. The man in the Mattewan asylum, claims he is Kimmel, but Kimmel's relatives declare the man is not Kimmel; that Kimmel has not been heard from since his mysterious disappearance August 1, 1898, and that they believe him to be dead.

MUCH WRECKAGE WASHED ASHORE.

Sandusky, O., Oct. 1.—A small boat from an unknown vessel and much wreckage were washed ashore, Monday morning west of Huron.

The Marblehead life saving station, Monday reported two barges, presumably the Montpelier of the City of Concord's tow, at anchor 10 miles east, and in good shape.

A steamer and barge are also off Cedar Point safe. All rode out the storm.

STEEL TRUST REFUSED AID.

Washington, Oct. 1.—Quarter Master General Humphreys has just secured the British steamer Marion, now at Philadelphia, capacity 10,000 load tons and 850 troops as a transport in place of the Missouri, which the United States steel corporation refused to lease as an army transport.

The Marion is ordered to report immediately at Newport News, Va.

FEARED THE CHANNEL.

By Associated Press.

Paris, Oct. 1.—Six of the sixteen balloons which started yesterday afternoon in the race for the James Gordon-Bennett cup, landed during the night along the coast of Normandy, probably fearing to attempt the passage of the channel in which direction the wind was bearing them. The balloons which descended on this side of the channel landed between 10:30 p. m. and midnight.

ROBBED OF CASH AND HER JEWELRY.

By Associated Press.

Chicago, Oct. 1.—Miss Ellen Neglie, a prominent society woman of Canton, Ills., was robbed of $2,800 in cash and diamonds at the Saratoga hotel today. The gems and cash were taken from a dresser while she slept.

TO ENTERTAIN FRIENDS.

By Associated Press.

Lincoln, Neb., Oct. 1.—W. J. Bryan who returned yesterday, will entertain to-night more than 100 Nebraskans who met him in New York on his return from abroad. Wednesday Mr. Bryan will go to St. Josephs, Mo. He will speak in Nebraska, Thursday, Friday and Saturday, and next week will go to Kansas for a speaking tour.

SUNSHINE CLUB

Turns Summer Earnings to the Hospital.

The Sunshine Club, a society of young girls from the east part of the city, through their director, Miss Gordon, has given to the Lima Hospital the sum of four dollars and fifteen ($4.15) cents the result of a summer's work, with their needles.

Mrs. Chas. Crippen will entertain the X. L. club Thursday afternoon.

The Woman's Foreign Missionary Society of Trinity M. E. church meets with Mrs. Geo. Robinson, 739 west Spring street, at 2:30 p. m. on Wednesday, October 3rd. This is the election of officers and a full attendance of members is desired.

PERSONAL MENTION.

Mrs. Laura Cowles of Lawrence, Kas., who has been visiting friend in Lima for the past few weeks, returned home today.

Misses Ella and Belle Mackenzie spent Sunday with Mrs. Jno. Bogart, at Columbus Grove.

Mrs. J. A. Hover and Mrs. Laura Cowles spent Sunday in Ottawa with Mrs. Zoe Ogle.

Mrs. Sam Wienfeld is visiting relatives in Cincinnati.

The Coterie club will meet with Mrs. Ireland, of east North street, tomorrow afternoon.

Mrs. Helen Golden, of Orange, N. J., will arrive in the city, tomorrow, to visit her mother, Mrs. Chas. F. Donze.

Mr. and Mrs. Wm. F. Numan have removed from the Karnes flats into their new home on West Market street, between Metcalf and McDonel streets.

PEOPLE HAPPY

And Canal Zone Is Well Governed.

Work on the Big Ditch Is Progressing With Satisfaction.

RETIRING AMERICAN

Minister Magoon Talks About Affairs of Panama In General.

Chief Difficulty That Is Encountered Is Labor Question.

By Associated Press.

New York, Oct. 1.—Chas. E. Magoon, the retiring American minister to Panama and governor of the canal zone arrived here today on the steamer Panama from Colon. He was accompanied by Jos. F. Lee American minister of Ecuador, Thos. W. Cook, collector of revenue for the canal zone; and J. Gabriel Duque, a Panama newspaper man.

Governor Magoon said that conditions on the isthmus are most favorable. The canal zone, he considered well governed and the people are happy and prosperous. He said that work on the canal is progressing satisfactorily, although it is still in the preliminary stage. He said he had not been informed concerning his successor as minister to Panama and declined to discuss the possibility of himself going to the Philippines. He is not sure that he is going to the Philippines he said.

Discussing conditions on the isthmus Governor Magoon said:

"The work on the isthmus is going on well. I can say that the government of the zone is as good as that of any city in this country. My relations with the Panama government have been most pleasant throughout.

"The canal work is progressing as rapidly as possible but as yet it is merely the work of preparation. The main difficulty there is the labor question. Our labor is drawn from Jamaica and Barbadoes. Those people the intelligent and with some education, but the trouble is that the West Indian is a bird of passage. You get him to understand what you want, and about educated to his work, when he suddenly drops everything. What we want is an organization of the laborers. There should be a skilled man at the head of each gang to instruct them in the work. Organization along this line is under way at the present time."

WIFE BROUGHT ON HIS COLLAPSE.

By Associated Press.

Canal Dover, O., Oct. 1.—Rev. J. M. Life, pastor of the Mineral City M. E. church, collapsed after preaching the Sunday morning sermon and remained unconscious about three hours. His condition was brought on, it is said, through worry about his wife's petition for divorce.

BULLETIN.

By Associated Press.

New York, Oct. 1.—Chas. E. Hughes, republican candidate for governor of New York, had a conference with President Roosevelt in the president's private car, in Jersey City today.

WEATHER BUREAU ON STORM REMNANT.

By Associated Press.

Washington, Oct. 1.—The weather bureau says:

"The remnant of the gulf storm of last week is central this morning over the northeast portion of the Gulf of Mexico. It has not developed as yet enough wind to cause more then fresh breezes and rain in the south Atlantic states.

"The winds along the middle Atlantic coast will be fresh northwest, along south Atlantic coast brisk, probably high northeast; along the east gulf coast fresh to brisk northwest; on the lower lakes fresh southeast."

USED HIS RAZOR TWICE.

By Associated Press.

Chicago, Oct. 1.—Fred Ethenstadt, a barber today murdered his wife by cutting her throat with a razor and then committed suicide with the same weapon. Ethenstadt deserted his wife and children about a month ago.

NEWSPAPERARCHIVE®
NEWSPAPERARCHIVE®

GENERAL NEWS

Gleaned by a Reporter In South Lima.

Memorial Gathering In Honor of H. Lester Dotson, Deceased,

AT THE DOTSON HOME.

Quite a Bunch of Limaites Leave For Spokane, Wash., Today.

H. R. Craig and Wife Mourn Loss of Their Child—Personal Mentions.

Yesterday one dozen intimate friends of H. Lester Dotson, deceased, called at the R. M. Dotson home, 764 south Broadway, to hold a memorial in honor of the departed son.

After dinner the guests and family went to the St. Matthew's cemetery, near Cridersville, where their friend in life was laid to rest, and paid a fitting tribute to his memory.

A Sad Home.

The remains of the infant daughter of Mr. and Mrs. H. R. Craig, of 1053 Forest avenue, were laid to rest in Woodlawn cemetery this afternoon The child was born yesterday, but only lived about thirty minutes.

Now Is the Time.

To purchase fall and winter hats and Miss Kunkle has the finest line in the city, at reasonable prices. Call and see them.

Critically Ill.

Yesterday, Williams & Davis's ambulance conveyed Mrs. Apple from 127 south Jackson street, to Solarville. Mrs. Apple is an invalid, and her condition is critical.

Headed for Washington.

This morning quite a crowd of homeseekers left Lima for Spokane, Washington, via the Erie, Burlington and Northern Pacific railroads, and will make their homes near the city of Spokane. The excursion was arranged by Mr. Dickerson, of this city, who represents the Homeseekers association in this county. Traveling Emigration Agent L. J. Brickner, of Cincinnati, representing the Northern Pacific, and Traveling Passenger Agent O. L. Enos, of Marion, O., representing the Erie, were here to see the homeseekers get started, and Mr Enos accompanied them to Chicago, to further guide them on their way.

In the party were Mr. and Mrs. R Houchin, Mr and Mrs. C. B Houchin, Mr and Mrs A Nealand, G L. Houchin, Clyde Houchin, Wilbur Houchin, George Summers, Nellie Douglas, and Mollie Douglas, all of this city, but who came to this city a little over a year ago from Lake View, where they lived for several years.

"Bill" Ashton's Ghost.

The other night while the wind was blowing rather hard, William Ashton, the south side liveryman, and his son imagined they heard somebody out in the yard at their home on south Main street, the Rudy property. They lay in bed for quite awhile listening Finally the father agreed to investigate if the boy would go along. They got up and sallied forth onto the back porch, not particular as to their wearing apparel, and there near the alley crouched an object. Tremblingly they returned to the bedroom to secure a gun with which to put the vagrant to flight. Just then Mrs. Ashton awoke, and asking the cause of the "racket," was told that there was a man standing at the back fence, and than when he saw "me and the boy he stooped down and tried to hide.

"Oh, go to bed, you chumps. I hung a piece of carpet on the fence last night. That's what you are frightened about."

Short Items of News.

After a two weeks visit to Eastern points of interest, Mr and Mrs. M. B. Evy, and son Glenn, of south Central avenue, have returned.

"Boss" and "Ajax" coal and gas stoves at Gilmore's hardware store, near Kibby street, at prices that will suit laboring men's pocketbooks, and are guaranteed. 4-eod-3t

Mrs. O. M. Polser, of west Kibby street, has returned home, after visiting relatives and friends in Peru, Indiana, and Rankin, Illinois.

Mr. and Mrs. "Joe" Davis and daughter, of Collinwood, have been guests of her sister, Mrs. Fisher, on south Elizabeth street, the past few days.

B. F. Hall and son, of west Kibby street, have returned from a visit to friends in Pennsylvania, New York and Niagara Falls.

If you need a gas, coal or wood stove, and don't want to go broke in making the purchase, buy it at The Gilmore Hardware Co 4-eod-3t

George Fisher, the genial barber, has returned from a vacation spent in the eastern part of the state.

Mr. and Mrs. George Taylor, of west Vine street, went to Converse, O, this morning.

Wm. Townsend and G. Henne were among the arrivals from Spencerville this morning.

Misses Mary Downey and Mary McAuliffe have returned from New York

Mrs. T. H. Johnson, of Greenlawn avenue, who has been quite ill for several weeks, is reported as much improved.

Muncie, Indiana, relatives were visited yesterday by Mr. and Mrs. Daniel Rowlands, of south Main street.

Gas, coal and wood stoves ready for your buying, cheap, at The Gilmore Hardware store 4-eod-3t

Tiffin relatives are entertaining Mr and Mrs. L. J. Cox, of 629 south Main street.

Ford Cole, of west Eureka street, is entertaining his father, J. S. Cole, of Springfield, O.

The Cliff. Roberts family, of Hamilton, O., have been guests of Mrs. R.'s parents, Mr. and Mrs. J. W. Allen, of west Kibby street, the past few days.

Joseph Askins, of south Main street, left last night for an extended trip to Chicago, St. Louis, St Paul, Minneapolis, and other western points.

A calf, which belonged to Levi Brentlinger, on east Kibby street, and six small boys caused a little "fun" in the vicinity of the hose house yesterday afternoon. While playing near the calf pen the lads allowed the calf to escape—then they were compelled to return it to the pen—and it proved a merry chase. It looked like a hanging bee as the boys came marching the mischievious pet back to its pen

Guests at the F. D. Appleton home, 483 McPheron avenue, yesterday, were Mr. and Mrs. Sarah D. Johnson, of Jamestown; Mr. and Mrs. O. T. Priser, of Brookville; Mrs. Sarah J. Johnson, of Van Wert; Mrs Etta Manhard, of Kingston, Canada, Mr. and Mrs. A. S. Manhard and Mr. and Mrs. R. Manhard, of this city.

Note the Difference

This kind shines itself and is the only preparation suitable for Gas Ranges. It Kills Rust on Stove Pipe, Wire Screens, Stoves or any iron work. It will not wash off, and wears months. Price, 25c.

This is a liquid stove polish that shines easier, wears longer and costs less than any other. Keeps forever always ready for use. Big can, 5c.

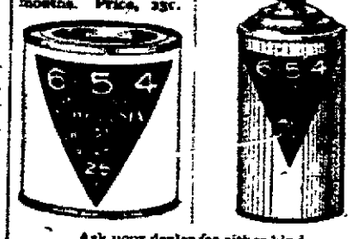

Ask your dealer for either kind.

For Sale by J. J. Ewing.

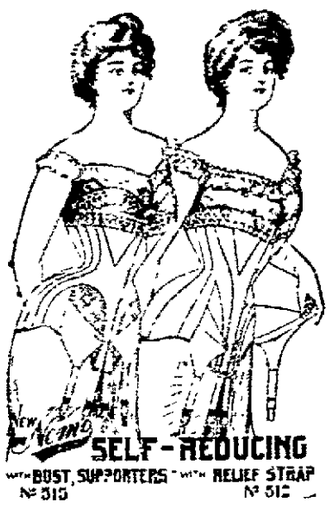

The accompanying cut shows the **New Nemo Corset**; it is acknowledged the most practical Corset on the market today. It is especially adapted to stout figures. The above cut shows the Nemo with relief straps—one of the strong points that makes it the popular Corset. Comes in Batiste and Coutil, all sizes.

Prices $3.00 to $5.00.

To wear a Nemo Corset once, you will wear them always.

All sizes of Nemo Corsets for slender figures at

$1.00, $1.50 and $2.00.

Try one and be convinced of their good qualities.

We are exclusive selling agents for this popular Corset. Ask to see it at our Corset counter.

R. T. GREGG & CO.

government would not only be ungracious but would be as unstable a settlement of the war as could be made.

According to the views of The Chronicle there is only one wise course for the secretaries to pursue and that is to arrange a modus vivendi until congress can meet and provide for annexation. This would be just as difficult as any other course if there were any serious objection to it in Cuba or elsewhere, but there is none. At this distance it certainly looks as if both Palma and his enemies were hoping for it.

As soon as annexation becomes assured the troubles of Cuba will be at an end. The whole island will be flooded with people from the United States and the present inhabitants will be lost in the immense influx of a population accustomed to stable government.

There will still be no end of human selfishness, dishonesty and trickery, but it will be disposed of just as it is in Illinois and Texas and property, business and human safety will not be affected.

No one can tell what the secretaries will do, but The Chronicle does not for a moment doubt that it will be something wise.

HOSTS OF GOOD PEOPLE

All Over This Blessed Land Rise Up and Praise Dr. Pierce's Family Medicines.

Common Gratitude Prompts This Sentiment in Favor of Dr. Pierce's Medicines.

These people, so ready and anxious to recommend Dr. Pierce's Medicines, have themselves been cured, or some friend or loved one has been cured, by these medicines. Naturally, a sense of gratitude prompts such persons to recommend Dr. Pierce's medicines to other afflicted ones. Notwithstanding that these medicines have been on general sale, in drug and medicine stores, for more than two decades, yet their sale continues to grow as it could not were they not medicines of more than ordinary merit

Although base attacks have sometimes been made upon Dr. Pierce's medicines which temporarily injured their sale, as in the case of the maliciously false, slanderous and libelous article published in 1904 in the Ladies' Home Journal of Philadelphia, yet their sale is greater to-day than ever. The publishers of that paper were brought to account and judgment obtained against them in consequence of their malicious article concerning Dr. Pierce's Favorite Prescription. The falsity of its statements were proven in open court and judgment was obtained against its publishers for a substantial amount.

Thereupon Dr. Pierce decided to take a bold step and publish to the whole world a full list of the ingredients entering into his medicines, and this completely confounded his malicious traducers and vindicated both the Doctor and his medicines. In consequence, his medicines have enjoyed a popularity and increase in sale of late, amounting almost to a boom, and it is believed that this greatly increased demand is due largely to the fact of Dr. Pierce's open, honest way of treating his patrons and patients by reposing confidence in those who trust in him and his medicines. He has no secrets to withhold from them. He publishes the composition of his medicines openly and above board, so that all who use them may know exactly what they are taking. Thus they are placed *in a class all by themselves* and cannot be considered as either secret or patent medicines, for *they are in fact neither*.

WHAT THEY CURE. People often ask "What do Dr. Pierce's two leading medicines—'Golden Medical Discovery' and 'Favorite Prescription' cure?"

Briefly, the answer is that "Golden Medical Discovery" is a most potent alterative, or blood-purifier, and tonic, or invigorator, and acts especially favorably in a curative way upon all the mucous lining surfaces, as of the nasal passages, throat, bronchial tubes, stomach, bowels and bladder curing a large percentage of catarrhal cases whether the disease affects the nasal passages, the throat, larynx, bronchia, stomach (as catarrhal dyspepsia), bowels (as mucous diarrhea), bladder, uterus or other pelvic organs. Even in the chronic or ulcerative stages of these affections, it is generally successful in affecting cures. In fact the "Golden Medical Discovery" is without doubt, the most successful constitutional remedy for all forms of catarrhal diseases known to modern medical science. In chronic Nasal Catarrh Dr. Sages Catarrh Remedy fluid should be used for washing and cleansing out the nasal passages while taking the "Discovery" for its blood cleansing and specific, healing effects upon the mucous lining membranes. This combined local and general treatment will cure a very large percentage of the worst cases of chronic nasal catarrh, no matter of how many years' standing they may be.

As to the "Favorite Prescription," it is admitted for the cure of one class of diseases only—those weaknesses, derangements and irregularities peculiar to women. It is a powerful, yet gently acting, invigorating tonic and nervine. For weak, worn-out, over-worked women—no matter what has caused the break-down, "Favorite Prescription" will be found most effective in building up the strength, regulating the womanly functions, subduing pain and bringing about a healthy, strong, vigorous condition of the whole system.

Dr. Pierce believes that our American forests abound in most valuable medicinal roots for the cure of most of our obstinate and most fatal diseases, if we would properly investigate them; and, in confirmation of this firm conviction, he points with pride to the almost marvelous cures effected by his "Golden Medical Discovery," which has proven itself to be the most efficient stomach tonic, liver invigorator, heart tonic and regulator, and blood cleanser known to medical science. Not less marvelous, in the unparalleled cures it is constantly making of woman's many peculiar affections, weaknesses and distressing derangements, is Dr. Pierce's Favorite Prescription, as is amply attested by thousands of unsolicited testimonials contributed by grateful patients who have been cured by it of leucorrhea, painful periods, irregularities, prolapsus and other displacements, ulceration of uterus and kindred affections, often after many other advertised medicines had failed.

Both these world-famed medicines are wholly made up from the glyceric extracts of native, medicinal roots, found in our American forests. The processes employed in their manufacture were original with Dr. Pierce, and they are carried on by skilled chemists and pharmacists with the aid of apparatus and appliances specially designed and built for this purpose. Both medicines are entirely free from alcohol and all other harmful, habit-forming drugs. A full list of their ingredients is printed on each of their wrappers. They are both made of such native medicinal roots as have received the strongest endorsement and praise for their curative virtues from the most prominent writers on *Materia Medica* in this country. What is said of their power to cure the several diseases for which they are advised may be easily learned by sending your name and address to Dr. R. V. Pierce, Buffalo, N. Y., for a little booklet which he has compiled, containing copious extracts from numerous standard medical books, which are consulted as authorities by physicians of the several schools of practice for their guidance in prescribing. It IS FREE TO ALL. A postal card request will bring it.

You don't have to rely solely upon the manufacturer's say-so as to the power of Dr. Pierce's medicines to cure, as with other medicines sold through druggists. You have the *disinterested* testimony of a host of the leading medical writers and teachers. Send for this copious testimony. It can be *relied* upon to be truthful because *it is entirely disinterested*.

Dr. Pierce's Pleasant Pellets cure constipation. Constipation is the cause of many diseases. Cure the cause and you cure the disease. One "Pellet" is a gentle laxative, and two a mild cathartic. Druggists sell them, and nothing is "just as good." They are the *original* Little Liver Pills first put up by old Dr. Pierce over 40 years ago. Much imitated, but never equaled. They are tiny sugar-coated granules—easy to take as candy.

CASTORIA

For Infants and Children.

The Kind You Have Always Bought

Bears the Signature of Chas. H. Fletcher

Itching piles provoke profanity, but profanity won't cure them. Doan's Ointment cures itching, bleeding or protruding piles after years of suffering At any drug store.

Backache

Any person having backache, kidney pains or bladder trouble who will take two or three Pine-ules upon retiring at night shall be relieved before morning.

The medicinal virtues of the crude gums and resins obtained from the Native Pine have been recognized by the medical profession for centuries. In Pine-ules we offer all of the virtues of the Native Pine that are of value in relieving all

Kidney and Bladder Troubles

Guaranteed to Give Satisfaction or Money Refunded.

Prepared by

PINE-ULE MEDICINE CO., CHICAGO

VORTKAMP'S DRUG STORE.

UNDER A HAYSTACK.

The Scene of a Famous and Eventful Prayer Meeting.

The most famous prayer meeting ever convened in this country was held in the summer of 1806 on the grounds of a farmer adjacent to Williams college, Williamstown, Mass., says Leslie's Weekly. It was held by five students. They were querying what they could do for the benefit of mankind. A thunderstorm occurred, and they took refuge under a haystack and continued the meeting. Seemingly the students alone for the time being knew of the meeting. For years the place was unmarked and the event uncommemorated. But those students originated the foreign missionary movement in this country for the benefit of all lands and peoples. Subsequently Williams college acquired the property, named it Mission park and erected a monument commemorative of the great result. It consists of a shaft of granite twelve feet in height, bearing a globe three feet in diameter, representing the world. The legend on the shaft is, "The Birthplace of American Foreign Missions." Underneath are the names of five students who had a part in the meeting—Samuel J. Mills, James Richards, Francis L. Robbins, Harvey Loomis and Byram Green. This memorial is an object of interest to every visitor to Williamstown, and at every commencement a religious service is held beside it.

BABIES IN ARABIA.

Their Charms and Perfumes and the Shaving of Heads.

Life has exceptional difficulties for the babies of Arabia, especially for those who are of sufficiently high rank to be brought up according to all the ancient customs of their race. A royal baby's first toilet there consists in winding a bandage about its body after it has been carefully bathed and perfumed.

If the child be a girl, on the seventh day of her birth, holes, usually six in number, are pricked in her ears, and when she is two months old heavy gold rings are attached to them, to be worn throughout her lifetime except during periods of mourning for relatives. On the fortieth day the baby's head is shaved, and the disposal of the hair is regarded as a very weighty matter. It must not be burned or carelessly thrown away, but buried, thrown into the sea or hidden away.

The fortieth day marks a turning point in the child's life Heretofore it has only been seen by few, but now it may be seen by anybody and is regarded as fairly launched on the tide of existence. Several charms are attached to its body for protection against the "evil eye" Everything the child uses is perfumed and covered at night with jasmine and before it is used fumigated with amber and musk and sprinkled with attar of roses.

THEIR WEAK POINTS.

The Fears and Superstitions of Some Famous Men.

All great people have had their follies, which is another way of saying that all have their weak points. Dr. Johnson, with all his philosophy, was not without a superstition. He was very careful not to enter a room with his left foot foremost. If by any chance he did so he would immediately step back and re-enter with his right foot foremost. He was terribly afraid of death, too, and would not suffer it to be mentioned in his presence.

Julius Caesar, to whom the shouts of thousands of the enemy were but sweet music, was mortally afraid of the sound of thunder and always wanted to get underground to escape the dreadful noise.

Marshal Saxe, who loved to look upon the ranks of opposing armies, fled and screamed in terror at the sight of a cat.

Peter the Great could scarcely be persuaded to cross a bridge, and whenever he placed his foot on one he would cry out with fear. Like the great man he was, he tried to overcome his weakness, but he was never able to do so And Byron would never help any one to salt at table, nor would he be helped himself, and if any salt were spilled he would immediately get up and leave.

The Mosquito's Stab.

The mosquito's eating apparatus consists of a lancet, inclosed in a sheath, somewhat on the principle of the instrument used by physicians. Connected with this there is an injector for throwing into the wound a subtle poison, which thins the blood, after which the fluid is drawn up by a pump and swallowed by the mosquito.* Altogether the mandible of the mosquito is a singularly complicated mechanism and well repays microscopic study.

How Are You Heeled?

Mentality is marked on the heel. Only those with pronounced brain ability have lines there sharply seen. Others have them as mere markings. If there is a network of small lines upon the heel, it means great versatility. People who draw, paint, play and dabble in the languages have many heel lines. A smooth surface of heel denotes a placid, nonworking brain.

Ambition.

It is the perpetual effort to attain the ideal that enlarges the whole life. The moment the ambition begins to wane or tends to become sordid or selfish the individual begins to shrivel.—Success Magazine.

Only as a Last Resource.

Luck is a good enough thing to trust to after you've done everything else to invite success.—Kansas City Times.

The stone sharpens knives, but is dull itself.—Plutarch.

When it is announced that a woman has arrived to make "an extended visit," it means she has come to stay.

WORKING WOMEN

Their Hard Struggle Made Easier—Interesting Statements by a Young Lady in Boston and One in Nashville, Tenn.

All women work; some in their homes; some in church, and some in the whirl of society. And in stores, mills and shops tens of thousands are on the never-ceasing treadmill, earning their daily bread.

All are subject to the same physical laws; all suffer alike from the same physical disturbance, and the nature of their duties, in many cases, quickly drifts them into the horrors of all kinds of female complaints, tumors, ulceration, falling and displacements or perhaps irregularity or suppression, causing backache, nervousness, irritability and lassitude.

They especially require an invigorating, sustaining medicine which will strengthen the female organism and enable them to bear easily the fatigues of the day, to sleep well at night, and to rise refreshed and cheerful

How distressing to see a woman struggling to earn a livelihood or perform her household duties when her back and head are aching, she is so tired she can hardly drag about or stand up, and every movement causes pain, the origin of which is due to some derangement of the female organism.

Miss F. Orser, of 14 Warrenton Street, Boston, tells women how to avoid such suffering; she writes:

Dear Mrs. Pinkham:—

"I suffered misery for several years with female irregularities. My back ached; I had bearing-down pains, and frequent headaches; I could not sleep and could hardly drag around. I consulted two physicians without relief, and as a last resort, I tried Lydia E. Pinkham's Vegetable Compound, and to my surprise, every ache and pain left me I gained ten pounds and am in perfect health."

Miss Pearl Ackers, of 327 North Summer Street, Nashville, Tenn., writes:

Dear Mrs. Pinkham:—

"I suffered with painful periods, severe backache, bearing-down pains, pains across the abdomen, was very nervous and irritable, and my trouble grew worse every month.

"My physician failed to help me and I decided to try Lydia E. Pinkham's Vegetable Compound. I soon found it was doing me good. All my pains and aches disappeared, and I no longer fear my monthly periods

Lydia E. Pinkham's Vegetable Compound is the unfailing cure for all these troubles. It strengthens the proper muscles, and displacement with all its horrors will no more crush you.

Backache, dizziness, fainting, bearing-down pains, disordered stomach, moodiness, dislike of friends and society—all symptoms of the one cause—will be quickly dispelled, and it will make you strong and well.

You can tell the story of your sufferings to a woman, and receive helpful advice free of cost. Address Mrs Pinkham, Lynn, Mass. The present Mrs. Pinkham is the daughter-in-law of Lydia E. Pinkham and for twenty-five years she has, under her direction and since her decease, been advising sick women free of charge

Lydia E. Pinkham's Vegetable Compound Succeeds Where Others Fail.

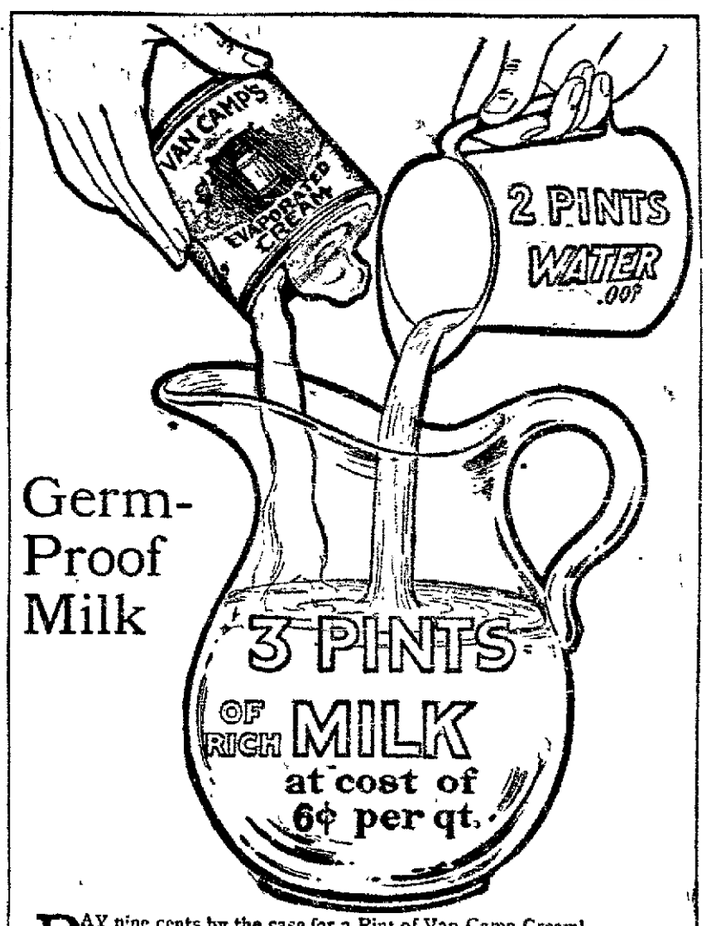

PAY nine cents by the case for a Pint of Van Camp Cream!
Pour it into a Pitcher! Pour a Pint of water over it!
Then you have a quart of delicious Cream, for Cereals, etc.
Cost,—9 Cents a Quart. Pour in another pint of Water.
This gives you 3 Pints of very rich Milk. Price 6 cents a Quart.

Van Camp's Cream

STERILIZED

But,—remember,—this Van Camp Cream and Milk has been thoroughly, safely, surely, sterilized.

For all Cooking purposes—from Oyster Stews to the finest Pastries—you get Cream results at the cost of mere Milk.

No Sugar, Starch, Scorched Milk, nor Chemical preservative in Van Camp's Sterilized Cream.

It is just pure, whole milk, evaporated and sterilized.

Get a Pint Can today from your Grocer—10 Cents.

Send for Cook Book to the Van Camp Packing Co., Indianapolis, Ind.

NEW ORPHIUM FAMILY THEATRE

Market Street, Opposite Interurban Station.

Refined Vaudeville, Week of Monday, October 1st.

MR. and MRS. CLAUDE RANF
Expert Slack Wire Artists, Bicyclists and Jugglers.

HERBERT B. CHELSEY AND COMPANY,
Presenting "The Third Generation"

WALLER AND MAGILL,
In a Refined Comedy Kid Act, entitled "A Pistol Card."

JOHN MURTHA,
Instrumental Singing and Talking Comedian

HARBACK AND HARRIS,
Presenting a Comedy Singing Act.

GLADSTONE SISTERS,
Acrobatic, Singing and Dancing Act.

HELENA KELLER,
Soprano

ORPHIUMSCOPE.

MATINEE DAILY AT 3:00. 10 CENTS.

Two performances each evening, 7:30 & 9:00. 10c & 20c. Boxes 25c.

ORIGINATORS OF POPULAR PRICED VAUDEVILLE IN LIMA.

Special performance each Sunday evening at 8:15 o'clock for the benefit of the Lima Hospital Fund. Admission 10c and 20c

GET THE HABIT.

NEWSPAPERARCHIVE®
NEWSPAPERARCHIVE®

ORTS OF ALL SORTS

T FIELDS

Card for First s Racing.

d Trotting Stakes First Events of ie Week.

AGAINST TIME

ade Tomorrow By teen Thousand ar Beauty.

ier Man Flatter- romises Is Now Control.

WEATHER.

onday and Tuesday nesday.

redictions of the Weath- that needed to make of ing Park company's fall greatest half-mile track nessed in Ohio.

ton of Ohio" is already me to horsemen prem- entire country. Wire began at the leading rday, and the corridors nkling of the lovers of of yesterday. One and race is a guess, because lds which are entered. ones don't attempt to n the stake events. To- en up these events with g stake of the Humane mpany featured. In this field including the fast (2:07¼); May Fern, Dawson (2:13½) and s.

ning day, Charles Tan- tracks conditions right. The great George G, fight against half mile eorge G, will go against k record of Ashlandorf :14¼) and incidentally conditions right and a lower the world's half or trotters, (2:08) now ing Crescens. If condi- k are not as Tanner de- , he will make a second n the week in addition norrow. The handsome ving cup now on display ald jewelry window will ppreciation by the asso- owner of the horse, Mr. f New York.

, of Oil City, Pa., owner the favorite in the pac- orrow, got in Saturday registered at the Lima xpects to see his great o a fast three heats and event.

Tomorrow's Events.

in the three events to- s follows:

he Humane $2,000 stake: n, May Fern, Billy Cole, Bird, Alice George, Gall Aileen Wilson, Emma Y, en Wilkes, Billy Foster, Ada Dugan, Leland On-

g stake, $1,000: ldeneer, Lubelia, Printer leal, Pilot Princeps, Vir- Ape, Albert Jay, Manlia, lear Wood, Ruth Sphinx, lier, Sister Pauline, Red- V., Radium, Dynamo W, R.

pacing, purse $2,000, r, Maconda, Dr. Tanner, a, Alice George, Redpep- , Jr., Ildrum, Easter Bell, Ada Dugan, Clipper Wilkes, Robinson, Hal Durbin, Kittie Jay, Frank Green, Mozart Wilkes.

Special:—To beat track record held by Ashlandorf (2:14¼) and an attempt to lower world's half mile track record (2:08) for trotter, held by Crescens.

George G. (2:05¾) winner of the Pittsburg Inter-City matinee and driven by his trainer, "Doc" Tanner, will make the trial.

The rail birds gazed in wonder this afternoon at Geoge G, who was being worked out between three and five o'clock this afternoon, and predictions are free among local enthusiasts that he will turn the track tomorrow under no better conditions than today in time below 2:10 or better.

The Lima Driving Park company in another column of this issue over the signatures of its directors announces the exact conditions of this year's fall meeting, and also gives to the public its guarantee of the best field of horses ever brought here.

Is the Moon Inhabited.

Science has proven that the moon has an atmosphere, which makes life in some form possible on that satellite; but not for human beings, who have a hard enough time on this earth of ours; especially those who don't know that Electric Bitters cure Headache, Biliousness, Malaria, Chills and Fever, Jaundice, Dyspepsia, Dizziness, Torpid Liver, Kidney complaints, General Debility and Female weaknesses. Unequalled as a general Tonic and Appetizer for weak persons and especially for the aged. It induces sound sleep. Fully guaranteed by H. F. Vortkamp, druggist. Price only 50c.

LIMA LOST ON LINKS

Mansfield Golfers Took the Locals Into Vanquished Camp.

SOME GREAT PLAYING

Put Up By the Visitors, Two of Whom Neared Col. Bogie.

The crack golfers of Shawnee Country Club lost the third and final match game with the Westbrook Outing Club of Mansfield, on the links here Saturday. Each city had won one match, and the locals were thought to have an advantage as the deciding contest was over their own links. The visitors changed their line-up slightly, and had no trouble winning. The score under the Nassau count was as follows:

Mansfield—Crider (3); Upson 3; Dirlam 2; Branes 2; Cook 3; Lauck 0; Thorne 1, Orwig 0; Brown 0; total 11.

Lima—Nesmith 0; Ramseyer 1; King 0; Mitchell 0; Ohler 2; Linneman 2; Bluem 2; Straw 3; total 10.

The visitors played a remarkable game from start to finish with a bravado and confidence which got on the nerves of the locals. Upton and Crider played the local course in 36 strokes, while Col. Bogey can make it in but 35, and that was done by the Colonel before the "long hole" was put in between two and three, which adds another stroke to the old circuit.

Following the match game a number of individual contests were played, in some cases Lima men defeating with ease the men who had been victors when the real goods was to be delivered. G. E. Bluem, J. C. Linneman, Geo. Straw and J. O. Ohler scored 2 points each for the Shawnee boys, and Ramseyer got one from his man.

Only two more days of Heiniger's special sale. Everything in the store is cut deep. Nothing reserved. Better take it in quick. 4-2t

A sour stomach, a bad breath, a pasty complexion and other consequences of a disordered digestion are quickly removed by the use of King's Dyspepsia Tablets. Two day's treatment free.. Sold at H. F. Vortkamp's drug store.

CHICAGO LOST GAME

But American League Race Will Make Windy City the Winner.

ST. MARYS DEFEATED

Yesterday in the First of Series For the Championship.

AMERICAN LEAGUE.

How They Stand.

Clubs.	Won.	Lost.	Pct.
Chicago	89	56	.614
New York	87	59	.596
Cleveland	85	61	.582
Philadelphia	76	66	.535
St. Louis	74	70	.514
Detroit	69	74	.483
Washington	54	93	.367
Boston	47	102	.315

GAMES TODAY.

National League.

Cincinnati at Boston.
Chicago at Philadelphia.
Pittsburg at Brooklyn.
St. Louis at New York.

American League.

Chicago at St. Louis.
Detroit at Cleveland.

Chicago lost one of the two games with Washington yesterday in the American league, and Cleveland did not play. The race is now virtually over, and Chicago has the bunting cinched, which means the two Chicago clubs will play off for the world's championship. There are scattered games all this week, and Cleveland has yet to meet Chicago in a series of three games. Results yesterday were as follows:

Chicago, 8; Washington, 5.
Washington, 3; Chicago, 0.
St. Louis, 7; Boston, 1.
Boston, 2; St. Louis, 0.

NATIONAL LEAGUE.

How They Stand.

Clubs.	Won.	Lost	Pct.
Chicago	113	36	.760
New York	93	54	.633
Pittsburg	91	58	.611
Philadelphia	70	79	.470
Cincinnati	64	85	.430
Brooklyn	62	85	.423
St. Louis	52	96	.351
Boston	47	99	.322

In the first of a series of three games for the championship of Northwestern Ohio the St. Marys Eagles met defeat at Spencerville, yesterday in one of the most exciting games ever witnessed in this section of the state. More than $500 changed hands on this game, and it is said that in excess of $2,500 is wagered on the series. The second game, to be played next Sunday, will occur at St. Marys, and the third game will be played at San Felice park, this city. The score:

Spencerville—1; 2; 0.
St. Marys—0; 2; 5.

Batteries—S. Marys, Dix and Hardin; Spencerville, Johnson and Hanna. Umpire—Chew. Attendance—1,000.

TESTED AND PROVEN.

There Is a Heap of Solace in Being Able to Depend Upon a Well-Earned Reputation.

For months Lima readers have seen the constant expression of praise for Doan's Kidney Pills, and read about the good work they have done in this locality. Not another remedy ever produced such convincing proof of merit.

Mrs. M. M. Meyers, of 718 west Spring street, Lima, O., says: "I just as ardently endorse Doan's Kidney Pills today as I did six years ago. I had then been relieved of kidney trouble and the most distressing headache which clung to me for days at a time. I have often said since then that Doan's Kidney Pills were of inestimable value to me, if only for banishing those headaches, but they did more than that. They removed the lameness and soreness from my back and corrected a sluggish condition of the kidneys and toned up my system so that I could enjoy my rest and food better than for years before. Doan's Kidney Pills were procured at Melville's drug store and, as I have said before, I would not be without them in the house."

For sale by all dealers. Price 50c. Foster-Milburn Co., Buffalo, N. Y., sole agents for the United States.

Remember the name—Doan's—and take no other.

SUNDAY EXCURSION TO BAINBRIDGE, O.

On Sunday, October 7th, the Detroit, Toledo & Ironton Ry. will run an excursion to Bainbridge and return Special train will pass Lima at 7:00 a. m. Excursion tickets will also be sold between intermediate stations at one and one-half fare for the round trip.

Returning special train will leave Bainbridge at 5:00 p. m.

IN GETHSEMANI

The Remains of Mrs. Bert Coates Were Interred.

The funeral of Mrs. Bert Coates, wife of Fire Department Chief Coates, was held from St. Rose church at 9:30 o'clock this morning and was largely attended by friends and relatives of the deceased and of the bereaved family. The services at the church were conducted by the assistant pastor, Rev. A. J. Manning, who celebrated high mass of requiem and preached an eloquent funeral sermon. The remains were consigned to a resting place in Gethsemani cemetery.

The floral offerings which surrounded the grave when the casket was lowered to a final resting place were profuse and beautiful, especially a large piece which was sent by the members of the fire department. The pall bearers were members Harry Taflinger, Frank Stein, Frank DeVoe, Arthur Barrett, Frank Clay and Henry Skeer, of the fire department.

Before the body of the deceased was taken to St. Rose church short services were held at the bereaved home on north Elizabeth street, being conducted by the Ladies of the Maccabees and members of the W. R. C. The ladies of these two orders and also those of the ladies auxiliary to the Knights of St. John attended the services at the church in a body and occupied seats in the center of the church edifice. Beautiful floral designs were also furnished by the three orders to which the deceased had belonged.

Among the friends and relatives who were here from out of the city to attend the funeral were the deceased's son, W. A. J. Smith and wife, of Marion, O.; Mr. and Mrs. Monger, Mr. and Mrs. Celestine Monger and Mrs. William Monger and Mrs. Phillip Sheets, of Botkins; Mrs. George Schneider and Miss Amelia Wertz, of Wapakoneta; Mrs. George Wagner and daughter, Flora, and William Fischer, of Freyberg; Mrs. Caroline Coates, Mr. Frank Coates, Mr. and Mrs. W. M. Wagner, Mr. and Mrs. Ben B. Amann, Miss Rose Wagner and Mrs. Emma Amann, of Sidney, Mrs. H. Lang and Mrs. Lena Goebel, of Delphos, and Mr. and Mrs. Henry Georgi and Mrs. Lena Kratachwill, of Dayton.

Bee's Laxative Honey and Tar, the original laxative cough syrup acts as a cathartic on the bowels. It is made from the tar gathered from the pine trees of our own country, therefore is the best for children. It is good for coughs, colds, croup, whooping cough, etc. Try our free offer. Sold at H. F. Vortkamp's drug store.

CRUDE OIL MARKET

Pennsylvania	$1.58
Tiona	1.68
Second Sand	1.58
Richland county	1.78
New Castle	1.35
Princeton, Ind.	.64
Illinois	.64
Corning	1.10
Cabell county	1.08
North Lima	.90
South Lima	.85
Indiana	.85
Somerset	.85
Ragland	.55
Kansas and Indian Territory— 32 degrees and above	.39
Canada	1.32

It is a well known medical fact that pine resin is most effective in the treatment of diseases of the bladder and kidneys. Sufferers from back ache and other troubles due to faulty action of the kidneys find relief in the use of Pine-ules. $1.00 buys 30 days treatment. Sold at H. F. Vortkamp's drug store.

WHEELER BLOCK

Purchased Today For $30,000 Cash.

J. C. Thompson, as trustee of the Wheeler estate, this morning closed a deal for the sale of the three story Wheeler block, corner of Elizabeth and Market streets. The property was purchased by John Ashton, for the Ashton estate, the consideration being $30,000 cash.

Most disfiguring skin eruptions, scrofula, pimples, rashes, etc., are due to impure blood. Burdock Blood Bitters is a cleansing blood tonic. Makes you clear-eyed, clear-brained, clear-skinned.

THE FUNERAL

Of the Late James Coughlin Was Held This Morning.

The last solemn services over the remains of the late James Coughlin, were held at St. Rose church this morning at 8:30 o'clock and were generously attended by many sympathizing friends. Rev. A. E. Manning officiated at the requiem services and preached the funeral sermon. The interment was made in Gethsemani cemetery.

WANTED, AT ONCE.

F. B. Howard & Son, poultry dealers at 114 east Spring street, want 100,000 pounds of poultry at once. Pay highest cash price.

d-Oct 1-4 s-w 9-2t

Pinesalve cleanses wounds, is highly antiseptic, unequaled for cracked hands. Good for cuts. Sold by H. Vortkamp's drug store.

MEETING HELD

By Special Committee On Memorial Building.

A meeting of the special committee on the election details of the proposed memorial building was held in the rooms of the Lima Progressive Association this afternoon, the purpose of the session being to devise plans for conducting the campaign with a view to having the proposition carry at the fall election. The committee consists of three members of the Pioneer Society, three members of the local post of the G. A. R., three members of the Spanish War Veterans' camp and three members of the Progressive Association.

The committee will probably prepare to issue printed matter for the instruction of the voters on what is embraced in the proposition.

There is nithing that takes away, the beautiful, womanly charms like a plodding, stooped, awkward carriage. There is absolutely no excuse for that as long as Hollister's Rocky Mountain Tea is made. Tea or Tablets, 35 cents. H. F. Vortkamp.

FEW REBUFFS.

Religious House Visitors Are Well Received.

"It has been a strange thing," said Manager Cross, of the religious census to the Times-Democrat this morning, "that for this census taking up and down the country, we have had universally good weather. Lima makes some 329 cities, large and small in which visitations have been conducted, and we have never yet had a heavy rain on the afternoon the canvass is made. Lima came pretty close to breaking our record, still the sun was out part of the time so we have voted it a good day and have agreed to overlook the showers. However, the showers did annoy us a little and some 20 sections must be covered early this week. Some will be taken today, others tomorrow."

The much talked of visitation was made Saturday afternoon and was a success. There were 200 visitors at work, and they represented 15 different denominations. Surely no one could charge that this was a denominational census.

The citizens were courteous and the visitors met with few rebuffs. One of the first visitors to return to the Y. M. C. A. said she had really enjoyed the work, and would be willing to go again. She was grateful to the committee for giving her a part in the work. The visitor who did meet with a cold reception was the exception.

The work of classifying the records was taken up at the Y. M. C. A. building today but there will be no figures to give out for about a week. The Times-Democrat will present a report as soon as the tabulating is completed. The record cards may not be seen by the general public as they will be immediately turned over to the heads of the various churches.

How Edison Saw the Prince.

Thomas A. Edison, the inventor, is a staunch admirer of King Edward, and to an interviewer recently he stated that one of the greatest pleasures he looks forward to when he visits England in 1908 will be his possible meeting with the British sovereign. Mr. Edison well recollects the visit of King Edward to the United states, now nearly half a century ago.

"And no wonder," he humorously remarked, "for on that day I managed to get the biggest black eye I ever had in my life. It happened in this way: I was at school at the time in Detroit, and there was bitter rivalry between our establishment and another school in the neighborhood. Well, the prince of Wales was to pay Detroit a visit, and all the schools were to take part in the general welcome. We were therefore lined up, commanded to 'Quick march,' and were near the scene of festivities when our rivals loomed in sight. We met, and an instant later the fight was on. I felt that things were coming my way, and I was not wrong, for suddenly I received a terrific blow in my left optic which put it entirely out of business. When I recovered myself our assailants had vanished, order was restored ,and we proceeded on our way. Yes, I saw the prince all right, though it was out of one eye only."—Chicago Journal.

SNAP INDEED.

Sandy Pikes—"So yer 'called on de lady in de wayside cottage. Was she easy, pard."

Gritty George—"Easy? Say, she was de limit. Why, I told her do right way to get her lace curtains a fashionable old yellow was to use smoke. I'll be blamed if she didn't give me a box of her husdand's best perfectos an' an easy chair in de parlor an' told me to smoke until dey turned yellow an' den she'd give me a dinner."

OLD JOKE NEWLY TWISTED.

"When shall I call again with this bill, Mr. Slowpay?" asked the collector.

"Oh, there's no hurry about it," replied Slowpay. "Suppose you wait until I return your call."

Crippled by Rheumatism

To suffer the dreadful pain of Rheumatism is to endure the cruelest torture within the scope of human suffering. Thousands of former Rheumatic cripples who were sadly reconciled to a life of torture, are to-day happy and healthy, performing their portion of the day's work because they used **Athlophoros.** There is no Rheumatic however far advanced he his case, that he cannot hope to be cured by **Athlophoros.** It's dissolving and purifying powers enable the system to throw off the Uric Acid which causes the pain and suffering. The **Athlophoros** formula was originally the prescription of one of the world's greatest doctors and is known to have cured many thousands of people. Every druggist in this town sells and recommends it. Ask your druggist for

Ath-lo-pho-ros

FREE—Cut out this advertisement now—this minute—and send to the Athlophoros Company, New Haven, Conn., with a short letter giving the name of your druggist. We will send to you all prepaid, (1) large trial bottle of Athlophoros, (1) valuable book, "Rheumatism, its Cause and Cure," (1) book, "Diet and Rheumatism," (1) Course in Diet, and a letter of helpful suggestions.

Wood for Winter.

There is no wood as good for fuel as the hard ash wood from the Handle Factory on Kibby street and Central avenue, and it is the

Cheapest Fuel You Can Buy.

It is all sound, solid wood, no rotten or water-soaked pieces in it. On acount of the large stock that has accumulated the price has been reduced

FOR THE PRESENT TIME TO

$1.50 Per Cord

DELIVERED TO YOUR HOMES.

Order your winter supply now while the price is down and fill your wood houses before the cold weather sets in. It is the best and cheapest fuel you can get.

Telephone your orders to Lima Telephone No. 91 or call at the factory, corner of Kibby street and Central avenue and get a BIG LOAD OF SOLID WOOD.

The Easy Way

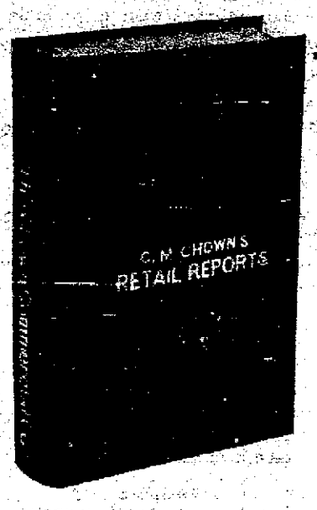

to pay debts is in weekly or monthly installments. If you want to pay your debts, and you don't know what to do, come and see us.

We will see your creditors and arrange so that you can pay out.

THE HARD WAY

is to do nothing until suit is brought and cost added to the bill.

The Chown Commercial Co.

Collections and Credit Ratings.

29 Public Square, LIMA, OHIO.

BETWEEN

DETROIT AND BUFFALO

The D. & B. Line Steamers leave Detroit weekdays at 5:00 p.m., Sundays at 4:00 p. m. (central time) and from Buffalo daily at 5:30 p. m. (eastern time) reaching their destination the next morning. Direct connections with early morning trains. Lowest rates and superior service to all points east. Popular week end excursions to Buffalo and Niagara Falls leave Detroit every Saturday and return Monday morning.

RAIL TICKETS AVAILABLE ON STEAMERS

All classes of tickets sold reading via Michigan Central, Wabash and Grand Trunk railways between Detroit and Buffalo in either direction will be accepted for transportation on D. & B. Line Steamers. Send 2c. stamp for illustrated pamphlet. Address: A. A. SCHANTZ, Gen. Supt. & P. T. M.

DETROIT & BUFFALO STEAMBOAT CO., DETROIT, MICH.

A Little Money Now and Then Is Relished by the Best of Men.

The summer's almost gone, and "winter wants" begin to remind us that October is going to be a trying month on the pocketbook. Don't hesitate, but come up and get our rates on what money you are short. We make loans, on notes secured by chattels.

LIMA CHATTEL LOAN CO.,

209 Opera House Block. Both Phones.

S.S. CURES CATARRH

cannot be washed away with sprays, inhalations and such treat- can it be smoked out with medicated tobacco, cigarettes, etc. ttempt to cure Catarrh with such things you are wasting time g the impurities and poisons in the blood, which produce the et so firmly rooted as to become not only a disgusting trouble, angerous one. The annoying symptoms of ringing noises in the ing and spitting," headaches, mucus dropping back into the tirment to the senses of taste and smell, and a feeling of genera ove that there is a deep-seated cause for Catarrh. This cause is nd unhealthy condition of the blood, the disease cannot be his is removed. The only way to g of Catarrh permanently the blood, and S. S. S. is the idea medy for this purpose. I the system of all impurities, purges the blood of all catarrha poisons, and effectually checks the progress of this disgusting ning disease. S. S. S. puts the blood in perfect order, and a ealthy blood goes to every nook and corner of the body Catarrl rtly cured. Book with information about Catarrh and medica

THE SWIFT SPECIFIC CO., ATLANTA, GA.

NEWSPAPERARCHIVE®

THE TIMES-DEMOCRAT.

PUBLISHED BY
THE TIMES-DEMOCRAT
PUBLISHING COMPANY,
129 West High Street.

THE ONLY NEWSPAPER IN LIMA RECEIVING ASSOCIATED PRESS REPORTS BY WIRE.

TELEPHONE 84.

Entered at the Postoffice at Lima, Ohio, as Second Class Matter.

MEMBER OF ASSOCIATED PRESS.

THE DAILY TIMES-DEMOCRAT is issued every evening except Sunday, and will be delivered by carriers at any address in the city at the rate of 10 cents per week.

THE SEMI-WEEKLY TIMES-DEMOCRAT issued Tuesday and Friday, will be mailed to any address at the rate of $1 per year, payable in advance. The Semi-Weekly is a seven column, eight page paper, the largest and best newspaper in Allen county.

Any subscriber ordering the address of the paper changed must always give the former as well as present address.

TERMS OF SUBSCRIPTION.

Daily edition, one year	$5.00
Daily edition, six months	$2.50
Daily edition, three months	$1.25
Daily edition, one week	10
Semi-Weekly edition, one year	$1.00

Official paper of the City of Lima and County of Allen.

Persons desiring the Times-Democrat delivered to their homes may secure the same by postal card address, or by order through telephone No. 84.

WEATHER.

Washington, Oct. 1—For Ohio: Fair, warmer tonight and Tuesday.

LIMA DEMOCRATIC CLUB.

Calendar of Meetings.

Feb. 1st; Feb. 15th; March 1st and 15th; April 5th; May 3rd; June 7th; July 5th, Aug. 2nd; Sept. 6th; Oct. 4th; Oct. 18th; Nov. 1st; Nov. 15th; Dec. 6th and 20th.

DEMOCRATIC TICKET.

State Ticket.

For Secretary of State
SAMUEL A. HOSKINS,
Of Auglaize.

For School Commissioner,
CHARLES W. HAUPERT,
Of Wayne.

For Dairy and Food Commissioner,
RODNEY J. DIEGEL,
Of Erie.

For Board of Public Works,
GEORGE NYSWONGER,
Of Darke.

CONGRESSIONAL TICKET.

For Congressman,
WM. E. TOUVELLE,
of Celina.

JUDICIAL TICKET.

For Circuit Judge,
MICHAEL DONNELLY,
Of Napoleon.

COUNTY TICKET.

For Commissioner,
A. L. CONRAD,
(Second Term.)

For Surveyor,
CHAS. E. CRAIG,
(Second Term.)

For Infirmary Director,
HENRY MOSIER,
(Second Term.)

AND FORAKER TOO.

DICKISM AND COXISM ARE MAKING A STRENUOUS FIGHT AGAINST THE PEOPLE FOR CONTROL OF THE REPUBLICAN PARTY. IF THEY SUCCEED THE PEOPLE WILL LOSE. BUT THE MASSES HAVE ONE RESOURCE. IF THEY LOSE IN CONVENTION THE BALLOT IS STILL THEIR WEAPON.—REPUBLICAN-GAZETTE, SEPT. 12, 1906.

Republican editorial opinion of the bossism of the party, for years by the republican machine, and flamboyantly displayed at the recent convention in Dayton, will be sufficient to convince the rank and file of the party that a complete change is necessary.

There is every assurance from the democratic state central committee that the outlook for the election of the entire democratic state ticket is more flattering than it was for the election of the late John M Pattison a year ago.

Allen county is the eleventh in Ohio in point of state taxes collected. If the franchises in Lima alone were taxed on their valuation this burden on the people would be wiped out. There are six hundred millions of franchise property in Ohio which does not now pay one cent for tax.

A FEW COMPARISONS.

The three telegraph, the eight express and the two hundred and ninety-four telephone companies, all put together pay taxes in Ohio on $17,588,336.

All the horses in the eighty eight counties of the state are assessed for taxation on a total valuation of $39,915,385.

"Billy" Radcliffe consistently asks you: "Which you would rather own?

For the privilege of operating their cars, all the sleeping car companies, and fast freight car companies in Ohio pay a total tax of $11,569.69

For the privilege of keeping dogs in Ohio, their owners pay a total tax of $138,778

"Billy" Radcliffe asks you: Which of these two propositions pays the more to develop?

It is self evident that the tax laws of Ohio need revision like the tariff and it would be well to make the franchises of the state pay the share of taxation they now evade.

Catarrlets Give instant relief in Nasal Catarrh, allay inflammation, soothe and heal mucous membrane, sweeten the breath. Best snuff for catarrh 50c. Druggists or mail.

Dyspeplets Quickly relieve Sour Stomach, Heartburn, Nausea, a forerunner of Indigestion and Dyspepsia. Sugar coated tablets 25c. C. I. Hood Co., Lowell, Mass.

If Made by Hood It's Good.

DIVIDEND DECLARED

At Meeting of National Tile Roofing Company to Stockholders.

MORE ROOM IS NEEDED

To Accommodate the Increasing Business of the Company.

The stockholders of the National Tile Roofing company held a meeting in the company's office rooms in the Masonic building Saturday afternoon and elected the following board of directors:

J. R. Sinclair, John B. Kerr, J. L. Andrews, J. D. S. Neely, D. J. Cable, C. F. Stolzenbach, A. B. Klay, W. H. Duffield, S. E. Mulholland, C. H. Cory and G. E. Bluem. The latter was elected to fill the vacancy occasioned by the death of Thos. Morris.

The directory re-organized by electing J. R. Sinclair president, J. L. Andrews, vice president, C. F. Stolzenbach, treasurer and D. J. Cable, secretary.

A semi-annual dividend of three per cent was declared at the meeting and steps were also taken to increase the capacity of the manufacturing plant which is now inadequate for the business the company is enjoying. The company is also making a splendid success in the glass tile manufacturing venture, much of this material now being in demand in the construction of large factory buildings.

Handsome silk dress to lucky lady. Orphium theatre this week. 8-6t

Human Blood Marks.

A tale of horror was told by marks of human blood in the home of J W Williams, a well known merchant of Bac, Ky. He writes: 'Twenty years ago I had severe hemorrhages of the lungs, and was near death when I began taking Dr. King's New Discovery. It completely cured me and I have remained well ever since." It cures Hemorrhages, Chronic Coughs, Settled Colds and Bronchitis, and is the only known cure for Weak Lungs. Every bottle guaranteed by H. F. Vortkamp druggist. 50c and $1.00 Trial bottle free.

Only two more days of Heiniger's special sale. Everything in the store is cut deep. Nothing reserved. Better take it in quick. 4-2t

How to Cure a Cold.

The question of how to cure a cold without unnecessary loss of time is one in which we are all more or less interested, for the quicker a cold is gotten rid of the less the danger of pneumonia and other serious diseases. Mr. B. W. L. Hall, of Waverly, Va., has used Chamberlain's Cough Remedy for years and says: "I firmly believe Chamberlain's Cough Remedy to be absolutely the best preparation on the market for colds. I have recommended it to my friends and they all agree with me." For sale by all druggists

Only two more days of Heiniger's special sale Everything in the store is cut deep. Nothing reserved. Better take it in quick. 4-2t

Milk crocks and straight jars from 1 gal. to 5 at 5½c per gal. during sale at Heiniger's Bargain Sale. 96-eod-tf

THE DRIVING CO.'S GUARANTEE.

The board of directors of the Lima Driving Park company, representing one hundred and twenty five merchants, doctors, lawyers, bankers and business men, all residing in Lima who have invested their money in this company not for the returns they might receive, but for the purpose of giving to this city an institution which in its particular line would be a leader and in which every citizen could take a just pride, desire to make the following statement:

Since the 1st of last May the officers of this company have devoted an enormous amount of time, energy and money towards making the race meeting to be given here this week, October 2, 3, 4, 5th, the greatest meeting ever held over a half mile course, and no one not entirely familiar with the hundreds of details involved can realize what this means.

The company has obligated itself to give in purses nine thousand five hundred dollars, a sum never before approached on a half mile track, and which has proved to be the drawing card for more horses entered in the stake races than have ever before been named on any half mile track in the United States. This claim is absolutely correct.

Our meeting of Tuesday, Wednesday, Thursday and Friday, will be conducted in a reputable and up to date manner. Improper or disorderly persons will be denied the privileges of the grounds, and every effort put forth to furnish clean, honest and high class racing; to this statement we pledge ourselves.

We guarantee that never in the history of the Lima track, has there been as large or high class a field of horses entered for a race meeting, and that every statement and advertisement put forth by this company will be carried out to the letter, weather conditions permitting.

Every facility for the convenience, comfort and entertainment of our patrons has been provided.

The Lima D. P. Co., were the pioneers in the campaign against the suppression of actual time and for a cleaner, better sport in every way, and as a result have established a reputation all over the country as a horse center, where the best was to be had and a square deal for all," and the campaign started here has swept the country until today the sport is on a higher plane than for years past, and Lima's reputation as a racing center, is second to none.

We have made an honest endeavor, have accomplished results and we now ask that the people of Lima and vicinity turn out and help us to make this meeting the financial success it deserves. Strangers from every state around us will be here, and let us show them that our home people are standing at our backs and supporting an institution that should profit result from their efforts, that will remain in Lima and be expended here, as it is strictly a home enterprise.

THE LIMA DRIVING PARK CO.
By its Board of Directors:
J. C. LINNEMAN,
J. W. ROWLANDS,
D. J. CABLE,
D. W. STEINER,
H. M. MOORE,
S. S. SEALTS,
J. P. KING,
J. O. HOVER,
F. E. BAXTER,
T. W. MITCHELL,
J. R. SINCLAIR.

ADVERTISERS

Will please remember to file their copy before ten o'clock in the forenoon for advertisements they wish inserted on that day.

Quinsy, Sprains and Swellings Cured.

"In November, 1901, I caught cold and had the quinsy. My throat was swollen so I could hardly breathe. I applied Chamberlain's Pain Balm and it gave me relief in a short time. In two days I was all right," says Mrs. L. Cousins, Otterburn, Mich. Chamberlain's Pain Balm is a liniment and is especially valuable for sprains and swellings. For sale by all druggists.

FELDMANN & CO.

NEW DRESS TRIMMINGS.

NEW LACES,

NEW ALLOVERS and DRESS NETS.

In planning your new gown, bear this store in mind. Our complete stock of up-to-date Dress Accessories will appeal to you.

Feldmann & Co

209-211 N. Main St.

NEW JURY AT WORK

Thomas Lovett, Plaintiff for Judgment of Ten Thousand.

AT THE COURT HOUSE.

Dull Day Throughout the Capitol at the Various Offices.

The petit jury commenced its first work of the present term of court, and an extra venire was necessary to fill up the panel.

The cause on trial today is that of Thomas Lovett, a former employe of the Lima Locomotive & Machine orks, who is seeking a judgment for $10,000 for personal injuries received while engaged at work in the company's plant. C. L. Fess represent the plaintiff, and Prophet and Eastman the defendant.

Marriage Licenses.

Frank L. Voekler, 28, and Blanche E. Cole, 22, both of Lima, Rev. Weaver.

Wyndow Harigle, 31, of Harrod, and Mrs N. Hortense Wilcox, 31, of West Newton.

Real Estate Transfers.

Ida Kephart and husband to Mrs. Emma Herr, lot 150 in Moly's addition, $3,000.

W. Hughson to Henry Fruch, lot in McCullough's addition, $1,700

Frank W. Helmes to H. S. Reeves, lot in Ashton's addition, $1 100.

Probate Matters.

Frank A. Stepleton has been named as administrator of the estate of Mary Brown, deceased.

Leonidas Richardson was appointed administrator of the estate of Benj. C. Richardson, late of Jackson township.

A Certain Cure for Croup—Used for Ten Years Without a Failure.

Mr. W. C. Bott, a Star City, Ind., hardware merchant, is enthusiastic in his praise of Chamberlain's Cough Remedy. His children have all been subject to croup and he has used this remedy for the past ten years, and though they much feared the croup, his wife and he always felt safe upon retiring when a bottle of Chamberlain's Cough Remedy was in the house. His oldest child was subject to severe attacks of croup, but this remedy never failed to effect a speedy cure. He has recommended it to friends and neighbors and all who have used it say that it is unequaled for croup and whooping cough. For sale by all druggists.

MALE CHOIR COMING.

An item of great interest to all lovers of music will be noted in the fact that the men of the First Congregational church have secured the Royal Welsh Male choir from Wales now on a tour in this country for an entertainment in this city, November 23rd. Their coming will be looked forward to eagerly as their reputation has preceded them. They will sing in Faurot Opera House.

They Make You Feel Good.

The pleasant purgative effect experienced by all who use Chamberlain's Stomach and Liver Tablets, and the healthy condition of the body and mind which they create makes one feel joyful. Price 25 cents. Samples free at all drug stores.

SHAWNEE ITEMS.

Esther Kimes, who is attending Lima College spent Sunday at home with her parents.

Howard McClain left recently for the O. S. U. at Columbus, where he expects to be a student during the coming winter.

John Mayer is quite sick with stomach trouble.

Cloyd Sautter and family, of Marion Bert Umbaugh and wife, of Cridersville, C. E. Strawbridge and family, and Junia and Sophia Umbaugh, of Lima, were guests Sunday at the home of J. A. Umbaugh and family.

Isaac Bowsher and family have moved into the house recently vacated by Mr. and Mrs. Jackson Ridenour, who will leave in a few days for their future home in Arkansas, where Mr. Ridenour will have charge of a large farm belonging to E. J. Barr, et al., of Lima.

The small cottage house occupied by Mr and Mrs Leoering, on the James Yoakam farm, was destroyed by fire one evening last week, causing considerable loss.

Delbert Sautter and family, Marion, are visiting the former's parents, Mr. and Mrs. Fred Sautter.

The most awkward and ungainly woman can be transformed into a beautiful lovely creature if she has the brain power to absorb the fact that Hollister's Rocky Mountain Tea will do the business. Tea or tablets, 25 cents. H F Vortkamp.

THE SALMONS WON.

The Salmons defeated the North Enders yesterday by a score of 2 to 1 Batteries: Hannawell and Purtell and Jennings, Hogan and Miller. The Salmon were greatly strengthen by Catcher Dean Jennings, of Toledo.

Small Waist, Rounded Contour With Long Lines

are the sequence of a "Redfern" foundation.

Redfern Models limited only to a shape exactly suiting each figure need.

Redfern materials, exclusive weaves, silky, cool, and beautifully embellished with dainty laces. "Security" Hose Supporters attached.

Our special corsetiere will fit you to a model which will so nicely serve that it will seem custom-made.

Slenderness is Only Pretty with Evident Curves.

Redfern 99, is a model distinctly made for young ladies. It is designed to assist in the development of the form, which in this model becomes bewitchingly sylphlike. Filled with supple Arctic whalebone, and trimmed exquisitely with Valenciennes lace. Attached are the "Security" Rubber Button Hose Supporters.

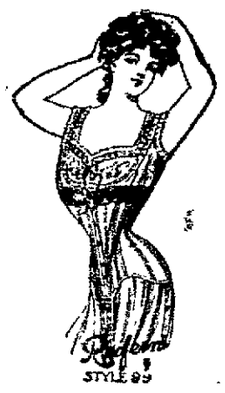

PRICE $3.00.

CARTER & CARROLL,
Sole Agents for this City.

BE YOUR OWN LANDLORD.

$1 100.00

will buy a good home, splendid location, No. 766 St. Johns avenue. Cash payment $150.00, balance $10.00 monthly, equivalent to rent. Investigate for yourself the bargain. For full particulars see

GUS KALB,
REAL ESTATE AND LOANS.
206 Opera House Block. New Phone 818

IT IS THE OLD RELIABLE.

The famous Steck piano, the old reliable piano that has been sold in Lima for so many years, and is used by most of our best musicians, may be seen in our warerooms among others of artistic quality. Our highest aim is to handle the very best line of pianos that money will buy, and in offering the beautiful Steck piano to the piano purchasers of Lima, and surrounding territory, we feel, as time has proven and critics admit, it is one of the most durable and reliable pianos ever offered for sale. The many homes in Lima that contain Steck pianos are happy in such possession and proud of the choice made. Remember we are sole factory agents in this territory and will be pleased to quote you prices and terms. We will also deem it a pleasure to show them, if you will kindly call.

THE WHITNEY & CURRIER CO.,
211-213 W. High Street.

THEY ARE OFF.

And for the next forty five days there will be something doing which will cause more fun and excitement in the boy's department than has ever been the case before.

The cause of this is the membership hustle, intermediates against juniors, and when the 160 members who will, or ought to, hustle for new members get started, it undoubtedly will cause a stir among the boys. In the last few years this department has become a great place for boys. This is very easily accounted for when one takes into consideration the gymnasium work, the baths, the swimming pool, heated to swimming temperature and the only place in town where a swim can be enjoyed the whole year, winter as well as summer.

Aside from these there is the boys' room, equipped with up-to-date reading matter, games of all kinds, piano, etc. Social times, receptions, corn pops, taffy-pulls, music, game tournaments, practical talks, etc., will be given, usually on Saturday evenings from 7 to 8 30.

Gymnasium classes for boys, will open tomorrow (Tuesday), for juniors, at 3.15, and for Intermediates 6.45.

NOTICE TO CONTRACTORS.

Sealed proposals will be received at the county commissioner's office, of Allen county, Ohio, until Thursday, October 25th, 1906, at 12 o'clock noon (standard time) for the construction of a flat arch, or box culvert, including all necessary material, labor, excavation, etc., on east and west road, in Spencerville, Ohio, to be built according to the plans and specifications on file in the county surveyor's office.

The commissioners reserve the right to reject any and all bids.

By order of the board of commissioners.

GEO. FELTZ, Auditor.
C. E. GRAIG, Engineer.
September 29, 1906.
Oct1mon-4td&sw-4wks

WANTS, FOR RENT, LOST, FOR SALE, ETC.

Advertisements occupying four lines or less will be inserted in this column for 25 cents for one insertion, or 50 cents for three insertions, the order to be accompanied by the cash.

LOST.

LOST—Sunday morning a strand of gold beads, between North street and St Rose church, on McDonel street or on Wayne street. Finder please return to this office.

WANTED—Salesmen to represent an old reliable house. Salary or commission. One of the finest lines on the market Call at 223 Holland block. Monday and Tuesday, Oct 1 and 2 from 3 to 6 o'clock p m. 3-2t*

WANTED—Competent girl for general housework. Inquire at 518 west Spring street. 2-3t*

WANTED—To trade 20 acres land 6 miles west of Lima, on pike; 4 room house, barn, well, orchard, and other out buildings for Lima property that is free from incumbrance. J E DeVoe, real estate, 22 Holmes block, Lima, O New phone 970 966. 4-3t

WANTED—Teams to haul dirt at the Electric Light work. Val Heil.

WANTED—Girl for general housework in family of three. Apply to Mrs. E F. Swigert, 1001 west Wayne street. 4-3t*

WANTED—Mail carriers. November examinations. Preparation free. Franklin Institute, Rochester, N. Y. 90-4tood

WANTED—Girl for general housework; no washing or ironing. Call at John Finley's, 200 south West street 9-2

WANTED—Girls to learn the cigar making trade. Will pay $3 per week until learner can make more by piece work. After trade has been accomplished can earn from $8 to $12 per week, depending entirely on speed of worker. The Deisel-Wemmer Co. 207-tf

WANTED—Kitchen help at the Hotel Norval. 42-tf

FOR SALE.

FOR SALE—A six room cottage modern improvements, on north Jamison avenue. J. W. Haller, room No. 1 Harper block. 2

FOR SALE—One of the finest vacant lots on west Wayne street, just west of Jamison avenue. An elegant place to build a home. Price reasonable. Inquire of Dr. D. H. Sullivan, the Dentist. 4-3t

FOR SALE—Black driving horse; perfectly sound; weight, 1300 lbs. Call at 320 West Vine. 2-3t*

FOR SALE—5 room modern house, E High St. $2,750; 5 room modern house S. Pine St., $1,650; cottage, N. Union St., $700; 10 room house S. Pine St., $3,800; 7 room modern house S. Pierce St. $2000; cottage on Greenlawn ave., $1,350; 6 room house Greenlawn, ave., $1,650; 10 room house S. West St., $4,000; 6 room house S. West St. $2,300; lot on Lakewood ave., $600; another lot on Lakewood ave., $750; 7 acres large house, barn, etc, 1½ miles from city, $4,000; 90 acres. 4½ miles from the city, $5,500; 68 acres, two sets of buildings 2½ miles from city, $8,500; 90 acres 1½ miles from city, $100 per acre; 5 room cottage, S. Atlantic ave. $1,200; 7 room house W. North St. $2,000. Before buying come and see us, John A. Mohr, room 15, Holmes block. New phone 1146. 3-3t

FOR SALE—16 H. P. touring car, run very little, and in excellent condition. A big bargain. R. D. Macdonald. 97-tf

FOR SALE—1905 Ford automobile; 5 passengers, side entrance; has top, new tires, newly painted and thoroughly overhauled, practically new. D. C. Dunn, Holland block. 95-tf

FOR SALE—My residence 1029, west Wayne St. Has 8 rooms, bath cellar, furnace, all modern wood work inside, refinished and all rooms newly papered, and house painted this spring. Sell at a bargain. Call either phone or inquire at my Automobile Garage, 112 north Elizabeth street. W. E. Rudy. 276-tf

FOR SALE—Best located European hotel in this city; with six years established business. Steam heat; also two houses on west side. Will sell reasonably because of leaving the city. Enquire at Werlin Hotel, 217 north Main street. 18-tf

FOR RENT.

FOR RENT—Modern 7 room house with large attic and basement, 321 south Metcalf street; first house south of west Elm stret. Almost new and in first class condition. Possession given first of October Inquire Elmer D. Webb, 56½ pubic square Over Light & Conner's Millinery store. 3-tf

FOR RENT—Good eight room house east part of city. Call on T. R. Hamilton, Attorney, Opera House block New phone.

FOR RENT—Two furnished rooms price reasonable Inquire at 212 south Union street.

FOR RENT—The north half and second floor at 214 north Elizabeth street will be for rent about October 10. Steam heat, city and soft water, electric lights, natural and artificial gas. Suitable for business and residence. Inquire at 210 north Elizabeth street. 2-3t

FOR RENT—Furnished rooms; also rooms for light housekeeping. Apply at 217 south Elizabeth St, two block from postoffice. 301-6t

FOR RENT—8 room house, 127 south Jamison avenue. Complete and modern; heated with furnace; very desirable neighborhood; convenient to street car line. Inquire of O. B. Selfridge, 129 west High street. 90 6t

FOR RENT—Some nice houses, 5 to 7 rooms, $8 and $10 per month. Also some good barns. Nice modern rooming house, centrally located. A few nice houses still left to sell on renting installments. Some cash bargains.

FOYE, 65 public Square. tf

NEWSPAPERARCHIVE®
NEWSPAPERARCHIVE®

E A LULL

rations in Casey Field.

arge Wells Were ed In This Pool This Spring.

OF CLEVELAND

n as Operating Over l Line Because of Dusters.

lls In the Illinois Showing Decline In Gushers.

.. Oct. 1.—There is quite a rations in the once active west of Casey, in Union umberland county. Many were drilled in this pool spring months, and every tring of tools was kept ong period, but now only a re under way.

township, the Ohio Oil No. 3 J. O. Collins farm, pumped 40 barrels, and No. Emerick farm, section 11, barrels, and No. 26 Taylor rm, section 18, pumped rrels, while No. 3 on the A. rm, section 24, pumped 30 ame company's Nos. 5, 6, Lacy farm, section 14, 10, and 10 barrels respec- e company's Nos. 5, 6, and m, section 7, pumped 50, arrels respectively. Same No. 13 Geo. Stultz farm, mped 70 barrels.

Bros. & Stewart's Nos. 20 Midleton farm, section 13,) and 40 barrels. Same 24 and 25 Haworth Bros. n 11, pumped 60 and 140 ectively, and Nos. 3 and 4 worth Bros. 73 acres sec- mped 5 barrels each.

Vigar and others have ells Nos. 5, 6 and 7 Jasper n, section 7, and they ut 50 barrels each.

Bros. & Stewart have big 200 barrel pumper in the Haworth Bros. farm,

k, of Cleveland, Oalo, has is second dry hole on the rm, section 23. His devel- ork appears to be across own as the dead line.

pbell Oil company's No. 16 M. Queen farm, section 13, barrels.

Henlines No. 13, on the M. farm, section 18, is credit- ed with doing only 5 barrels under the pump.

Late Clark County Wells.

In Parker township, Clarke county, the Ohio Oil company has three century producers in Nos. 13, 14, and 15 A. B. Reed farm, section 4. The Illinois Oil and Coal company's Nos. 33, 34, 35, 36, 37 and 38 on their land, section 7 are all small pumpers of the 10 and 15 barrel class.

In Casey township, Clarke county, D. C. Davis's first venture on the Lennox farm, section 23, looks good for 100 barrels. Snowden & Bells No. 3 A. J. McDaniels farm, section 23, looks like a 25 barrel pumper, and this firm has one of the same kind in No. 3 A. R. Updegraft farm, section 14. Murphy Bros. & Larkin's Nos. 3 and 4 A. Kimlin farm, section 23, are 50 barrel pumpers. The Ohio Oil company's Nos. 8 and 9 J. W. Clark farm, section 7 are 10 barrel pumpers.

In Westfield township, Clarke county, the Ohio Oil company's test on the S. A. Dawson farm, section 22, is listed among the dry ones as the well was drilled to the depth of 980 feet with no indications of crude, but plenty of salt water. Same company's No. 1 on the Chas. Drake farm, is a 10 barrel pumper, while No. 2 on the R. N. B. Kirkham farm, section 32, looks good for 25 barrels. Same company's No. 3 M. B. Payne farm, section 33, is a 10 barrel pumper. Brisco Bros. No. 3 Harry Brisco farm, section 33, is a 20 barrel pumper, while No. 4 is good for 10 barrels, and No. 5 for 5 barrels.

A Lucky Postmistress

is Mrs. Alexander, of Cary, Me., who has found Dr. King's New Life Pills to be the best remedy she ever tried for keeping the Stomach, Liver and Bowels in perfect order. You'll agree with her if you try these painless purifiers that infuse new life. Guaranteed by H. F. Vorthamp, druggist. Price 25c.

IMPORTANT TO ADVERTISERS.

Advertisers who wish to use more than three columns of space in any one edition of the Times-Democrat, will please file the copy the evening preceding the day upon which they wish their advertisement to appear. The great demand for space and the rapid increase in our circulation makes this request necessary to insure prompt delivery of the Times-Democrat each evening.

Henry E. Jones, of Tampa, Fla., writes: "I can thank God for my present health, due to Foley's Kidney Cure. I tried doctors and all kinds of kidney cures, but nothing done me much good till I took Foley's Kidney Cure. Four bottles cured me, and I have no more pain in my back and shoulders. I am 62 years old and suffered long, but thanks to Foley's Kidney Cure I am well and can walk and enjoy myself. It is a pleasure to recommend it to those needing a kidney medicine. Wm. M. Melvile, Old Postoffice corner.

SPECIAL TRAIN SERVICE.

To Putnam county fair, at Ottawa, Ohio, Oct. 2nd to 6th, inclusive, via Detroit, Toledo & Ironton Ry. For full information see hand bills or inquire of agents. 94-to-Oct5

cohol needed

Ayer's Sarsaparilla is not a strong drink. As now made, there is not a drop of alcohol in it. It is a non-alcoholic tonic and alterative. Ask your own doctor about your taking this medicine for thin, impure blood. Follow his advice every time. He knows. Trust him.
We have no secrets! We publish the formulas of all our preparations. J. C. Ayer Co., Lowell, Mass.

DRY GOODS. DRY GOODS.

21-223 Main Street. DRY BLUEM GOODS 221-223 North Main Street.

The Corset Store.

ecque Belt, Extension Hip Model for Medium Stout Figures.

La Grecque Belt model strong- ds to large women because it o prominent abdomen and hips y and permanently. Dresses er it keep their original style o the end.

straight front, and full cut top, ge deep, natural breathing, con- bust to shapely lines and give , bright complexion that comes an erect poise and uncramped This is a corset that can be worn se and benefit every hour of the day. Each line ve develops shapeliness.

G. E. BLUEM

221-223 NORTH MAIN STREET.

RY GOOD, DRESS GOOD AND SUIT HOUSE.

NATIONAL CAPITAL

Will Exploit Its Beauties and Bid For Business at Jamestown.

WANTS TO GET ON MAP

As a Good Place to Live and Engage In Pursuits of Commerce.

Norfolk, Va., Oct. 1.—The District of Columbia is making plans for a worthy representation at the Jamestown Exposition which is to be held near Norfolk, Va., in 1907. The district wants to get on the map as a good place to live in and its business men urged by the Washington newspapers propose to place its claims before the people by some effective advertising at the great exposition which lies just at our national capital's front door.

The prospect for an enormous attendance at this celebration of our ter-centennial is so flattering that the press is taking note of it seriously and an opportunity to get before eleven to fifteen million of people is so extraordinary that it cannot be overlooked.

Washington is just now awakening to a great business and industrial revival which promises rapid and substantial growth and the business men of the district propose to foster this impetus to the end that the capital city may be something more than a residence place for office holders and politicians.

Washington, if not already so, will one day be the most beautiful capital in the world, and as it grows in beauty so it may grow in commercial importance, if its active business men can bring this about. They want a city that will "supply its own needs and employ its own youth."

The plans at Jamestown contemplate an expenditure of at least $55,000 and probably $25,000 of which is to be asked of congress and the balance to be raised by subscription. A great club house, of beautiful construction and supplied with every creature comfort and accommodation is contemplated, that all who come may be made welcome and be shown the hospitality, as well as having pointed out to them the glories of Washington, and its claims as a good place to live in.

It is proposed to display paintings of the capital city from every point of view, in fact, to show on canvass a grand panorama of its architecural and other features. The natural interest that the people take in their national capital is, of course, always great, and such an exhibit would undoubtedly interest and attract every visitor to this exposition.

Jamestown Exposition Notes.

Georgia will spend $30,000 on her representation at the Jamestown exposition.

June 6, 1907, will be Massachusetts Day at the Jamestown exposition.

Rhode Island Day at the Jamestown exposition has been fixed for September 10, 1907. On that date the great little state will show the people how important she is.

Maryland will be in the line light at the Jamestown exposition September 12, 1907; New Jersey on October 4th and Connecticut on October 16th.

The great state of Minnesota, and especially the cities of St. Paul, Minneapolis and Duluth have manifested the greatest interest in the Jamestown exposition and a creditable industrial exhibit is promised.

Nebraska has fallen into line and Governor Mickey promises the Jamestown exposition management that the Cornhusker State will make a grand showing at the great birthday celebration in 1907.

CASTORIA.
Bears the Signature of Chas. H. Fletcher. The Kind You Have Always Bought

HAIR DRESSING PARLORS.

Mrs. Myrtle Kautz, 536 west High street. Massage, manicuring, shampooing, hair dressing. New phone 1222C. The patronage of the public is solicited. 99-5t

Advice To Housewives.

No home is so pleasant, regardless of the comforts that money will buy, as when the entire family is in perfect health. A bottle of Orino Laxative Fruit Syrup costs 50 cents. It will cure every member of the family of constipation, sick headache or stomach trouble. Wm. M. Melville, Old Postoffice corner.

ADVERTISERS

Will please remember to file their copy before ten o'clock in the forenoon for advertisements they wish inserted on that day.

If you haven't the time to exercise regularly Dean's Regulets will prevent constipation. They induce a mild, easy, healthful action of the bowels without griping. Ask your druggist for them. 25c.

Don't fail to get a chance on the silk dress. Orphium theatre this week. 8-6t

The Fall Meeting. Lima Driving Park Co.

$10,000--Purses and Stakes--$10,000

Monday, Tuesday, LIMA RACES Admission 50c Wednesday, Thursday.

TUESDAY'S CARD:

$2,000 Pacing Stake; 2:13 Pace; the $1,000 Trotting Stake.

SPECIAL:---George G. to Beat Half Mile Trotting Record.

Ladies Admitted Free at the Gate. Races Called Promptly at 1 O'clock.

Daily Concerts by Famous Merchants Band.

COLONIAL IS CLOSED

After Four Weeks of Vaudeville the Theatre Is Dismantled.

LACK OF PATRONAGE

Made the Investment a Losing One For Manager Finley.

The Colonial theatre is no more. After four weeks of vaudeville it is again the Auditorium and will again be occupied by dancers, basket ball players and entertainers in lines other than vaudeville. Manager Finley reached the conclusion last week that the vaudeville business was not a successful venture and the performance last night wound up the brief history of the house as a play house. Today the place is being dismantled and by the end of this week it will be reopened as a dance hall under new management. All of the performers who were on the bill of last week were paid in full last night and no new ones came to take their places this morning. Prof. Summer, the efficient piano played, left for Akron, where he will take charge of the music in a vaudeville house which is being run by Archille Phillion, a well known veteran aerial performer who was here with the Gaskill-Monday company during the week of the Elks' carnival, several years ago.

Manager Finley, this morning, announced his intention of withdrawing from the active management of the Auditorium but it is not yet known who will succeed him.

A Card.

This is to certify that all druggists are authorized to refund your money if Foley's Honey and Tar fails to cure your cough or cold. It stops the cough, heals the lungs and prevents serious results from a cold. Cures la grippe cough and prevents pneumonia and consumption. Contains no opiates. The genuine is in a yellow package. Refuse substitutes. Wm. M. Melville, Old Postoffice corner.

STUDENTS.

Who desire results from their work in evening school should take note of the large number of successful young people in positions who were trained at LIMA BUSINESS COLLEGE. Teachers who have had practical experience as stenographers and bookkeepers are in charge. Tuition $1.00 a week. Special departments for each study. Visitors welcome, Holmes Block. Take elevator. New phone 372. 2-3t LIMA BUSINESS COLLEGE.

Result of Neglect.

In most cases consumption results from a neglected or improperly treated cold. Foley's Honey and Tar cures the most obstinate coughs and prevents serious results. It costs you no more than the unknown preparations and you should insist upon having the genuine in the yellow package. Wm. M. Melville, Old Postoffice corner.

SCHOOL SHOES

Send the children to good schools and also to good shoe stores.

One is about as important as the other—mind and feet both have to be trained; both may be warped or stunted in growth.

We make a specialty of School Shoes and offer our patrons ideal School Shoes.

There's a vast difference between the ordinary sort of "Just School Shoes" and our "Good School Shoes."

BOYS' SHOES.

Vici, Box Calf and Velour Calf, Blucher, Lace or Button,
$1.25, $1.48, $2.00 to $2.50.
According to size.

GIRL'S SHOES.

Vici, Velour Calf and Gun Metal Calf, Lace or Button,
$1.00, $1.50, $1.75 to $2.00.
All sizes and widths.

If you have never tested our School Shoes, you've been missing the best School Shoes made.

GOODING'S,
230 N. Main St.

SOCIETY MEETINGS.

The Dime society of St. Paul's Lutheran church will meet after preparatory services at the church, on Friday evening.

The Cilonian club will hold their first meeting for the winter, at the home of the president, Mrs. George Simpson, 854 west Wayne street.

The Faithful Helpers will meet on Wednesday afternoon at the home of Mrs. Henry Reel, corner of High and Jackson streets.

The Ladies' Aid society of St. Paul's Lutheran church will meet on Wednesday afternoon, with Mrs. Hunton, west Spring street.

ManZan relieves instantly the pain aused by those blind, bleeding, itching and protruding piles. It is put up in collapsible tubes in such a way that it can be applied where the trouble originatese, thus stopping the pain immediately. Try one bottle and if you are not relieved, your money will be refunded. Try our free offer. Sold at H. F. Vortkamp's drug store.

Stops earache in two minutes; toothache or pain or burn or scald in five minutes; hoarseness, one hour; muscleache, two hours; sore throat, twelve hours—Dr. Thomas Eclectric Oil, monarch over pain.

Did You Notice Our Windows Today?

CITY BOOK STORE, Naturally. 3-2t

See the Difference?

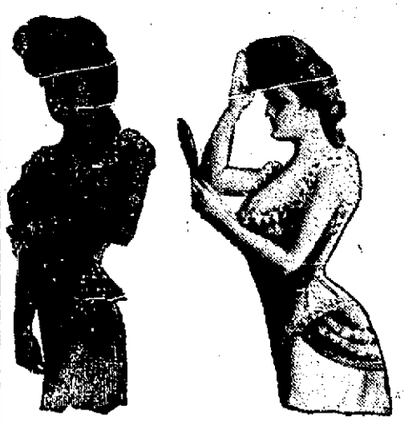

Well, I should say so! This is what the Scott Perfect form fitting bustle and hip pad will do for you. Can be worn under or over the corset and makes the skirt fit perfectly. Comes in five sizes—different shapes and colors—25c, 50c and 75c. We have sold hundreds of them, and every purchaser says it's just what she's been wanting.

GET THEM AT

Light & Conner's New Store
DOWN ON THE SQUARE.

"Let the GOLD DUST twins do your work"

NewspaperARCHIVE® NewspaperARCHIVE®

FOR $2,000 EACH

By C. B. LEWIS

Copyright, 1906, by Rabb Douglas

Young James Harper, farmer, and Sarah Lee, daughter of another farmer, married and settled down. They had two or three acres of land, as was quite common in the circle and very natural, but for two years after marriage no couple ever lived more happily. This state of affairs might have continued at least two years longer but for Abner Jones, Esq., country justice of the peace and agent for the Farmers' Fire Insurance company, and sewing machines of all makes bought and sold. He made his appearance at the farmhouse one day.

"Well, Jim," he said, "what do you and Sarah think? I've got the agency for a life insurance company and am going to branch out a little. I want to insure the both of you. I've got Tom Spooner and his wife, Bill Wheeler and his wife, Silas Johnson and his wife and several others, and I'm here to get you. I want you to take $2,000 apiece. If you die, Sarah, Jim has got $2,000 to buy you a monument, pay funeral expenses and go away to Niagara Falls to get over his grief. If you die, Jim, Sarah has got money to bury you decently and carry on the farm without having to rush off and marry again."

The squire went into further explanations. He talked life insurance and stayed to dinner. He talked life insurance and stayed to supper. He talked life insurance and stayed until 9 o'clock in the evening. Then he drank two glasses of cider, ate three fried cakes and a piece of mince pie and went home to make out two policies for $2,000 each.

Jim and Sarah had decided that such insurance was a good thing. Neither wanted to die, but if death must come they would not be selfish about it. It would be a bond to draw them still closer together. In the course of a couple of weeks the policies were delivered, the premiums paid, and Squire Jones stayed to dinner again and said as he finished and wanted to lick his plate, but remembered his dignity in time:

"Now, then, young folks, this is the best thing you have done so far in your lives. Keep on loving, keeping up your premiums as they fall due, and don't worry about the future. With $2,000 coming to the survivor in case of death you needn't either of you begrudge the Astors or Vanderbilts. Sarah, you can dress in the most expensive mourning, and Jim, you can wear patent leather shoes and hear Niagara roar till you get tired of it."

It was Squire Jones who was responsible for the insurance, but it was Aunt Deborah who was responsible for what resulted. The policies had been carefully laid away in the bottom bureau drawer and the subject talked out when Aunt Deborah came visiting one afternoon. She had not been invited, nor was she expected, but she proceeded to make herself at home, and by and by announced:

"Sarah, I have heard that you and James have had your lives insured for each other's benefit, but I told 'em you were not the woman to go into anything like that."

"But we have," replied Sarah. "We were insured two weeks ago."

"Upon my soul! No one could have made me believe it."

"But why? What's the matter."

"Sarah Harper, do you know that you have the same as doomed yourself to death?" asked Aunt Deborah, in a hoarse whisper.

"What do you mean, Aunty?"

"I mean that there isn't a man on the face of this earth who wouldn't kill his wife for the sake of $2,000 in cash. That insurance is a temptation to murder. Hundreds of wives have been killed off every year, and you will be one of them to go before another year rolls over your head."

The young wife laughed merrily at the idea, but Aunt Deborah grew more solemn and serious, and said:

"Don't fool yourself, Sarah. Jim is just as good a husband as any of 'em, but you have put temptation in his way. He'll be thinking of them $2,000 all the time, and the longer he thinks the easier it will come for him to murder you. Two thousand dollars in cash and you out of the way so that he can marry again is more'n he can stand up under. I shan't be a bit surprised any day to hear that you have been found murdered. Squire Jones ought to be prosecuted for coaxing you into such a thing, and I'll tell him so before the week is out."

Sarah continued to laugh and make fun at the idea, and it was finally dropped to take up soft soap and carpet rags. When she set about getting supper Aunt Deborah made a sneak outdoors and caught the husband as he came up from the cornfield.

"Well," she began, after he greeted her, "you want Sarah to chop you up with the ax or pour melted lead in your ears, I see?"

"What is it, aunty?"

"It's that life insurance. Henry Harper, I'm astonished at you. Do you know how many wives killed their husbands last year to get the insurance?"

"A million perhaps, but Sarah isn't going to kill me."

"Time will tell, James, time will tell. Sarah is sweet and lovely and innocent, but when there's $2,000 at stake who can tell what a woman will do? With this farm and all that money behind her if she was a widow she can catch a better looking man than you."

The good natured young man continued to laugh, and at the supper table his wife laughed with him as they chaffed Aunt Deborah, but the old lady continued to shake her head and reply:

"Wait till the ax or the melted lead get to work and then we'll see whether there is anything to laugh at or not."

That night, at midnight Sarah woke up with her heart beating rapidly. She was about to nudge Henry with her elbow, when a sudden thought came to her. Aunt Deborah's gruesome prediction came up, and she wondered if she had been awakened by some move on her husband's part—some move to take her by the throat. She waited at first, but presently the smile faded away. Wives had been killed that the husband might profit by the insurance. Aunt Deborah was always predicting, but at the same time many of her predictions had come true. She knew that Henry loved her with a great love, but there was that $2,000. For an hour she lay awake and thought, and the longer she thought the more miserable she was.

Sarah had only fallen into a troubled sleep when the dog barked and Henry awoke. He did not get up for fear of disturbing his wife, and after listening to the dog for a few minutes the thought of Aunt Deborah's predictions and solemn face came to his mind.

He grinned at the idea of Sarah killing him off for that $2,000, and yet he began to recall cases where wives had done that same thing. She could push him into the well, push him down the cellar stairs or dispose of him in other ways to enable her to escape detection, and with that $2,000 she would be a rich widow, and windmill men, wire fence men, piano agents and men with patent farm gates would tumble over each other to ask for her hand. She might not even put a $10 headstone at his grave.

There was constraint between them when the couple woke up next morning. They tried to make out that there wasn't, but realized that there was. Sarah claimed to have a headache, and James said he had a touch of rheumatism.

At noon when the husband came up from the field he had been thinking things over and almost wished he had turned Aunt Deborah out of the house. She was a meddlesome, gossipy old thing, and he would let nothing she had said annoy him in the least. Sarah had also been thinking, and about the same thoughts, and so there was a return of love and confidence.

It did not last thirty-six hours, however. Henry had to sharpen the ax, and Sarah saw him at it and felt that he was contemplating a crime. Sarah asked if the handle of a table knife could not be made fast by a little melted lead, and Henry said to himself after answering her question:

"Ah, ha! Got melted lead on her mind, has she? Well, I've got to look out for my ears."

For the next four weeks the pair were hypocrites toward each other. They dissembled and deceived. They thought black thoughts of each other. James wanted to sleep in the barn o' nights, and Sarah wanted to go home and tell her mother all about it. Things were hastening on toward a separation when, as they sat on the veranda one night after supper, saying little, but thinking a great deal, farmer Jos Collins came driving along and halted to say:

"Say, you folks heard the news?"

"No. What is it?"

"It'll take your breath away."

"But let's have it."

"Wall, that life insurance company you are insured in has busted higher'n Gilroy's kite!"

"Oh, James!"

"Oh, Sarah!"

And as they went dancing around the veranda in each other's arms Mr. Collins looked at them in astonishment and said to himself:

"By George, but they seem to be durned glad of it!"

And so they were.

A Little Misunderstanding.

"A young lady I know," said an Englishman, "got married last year in London and had only been keeping house a week or two when a cousin in the country sent her a brace of pheasants. Some people like to 'hang' pheasants—to keep them a week or two, letting them get 'high,' on the ground that the fresh flesh is tough and stringy. The cook knew this, but her young mistress knew nothing—positively nothing—of cooking.

"'Please, ma'am,' said the cook when the pheasants arrived, 'do you like the birds 'igh?'

"'The bird's eye?' said the mistress, puzzled.

"'What I mean, ma'am,' the cook explained, 'is that some folks likes their birds stale?'

"'The tail?' repeated the mistress, more puzzled than ever.

"And then, in order not to appear ignorant in the cook's eyes, she smiled brightly and said:

"'Prepare the birds, please, with the eyes and the tail both.'"

Drank a Hogshead of Wine.

Of the great scholar and writer, George Buchanan, it is related that he was told by his doctors that if he abstained from wine he might live five or six years and that if he continued to drink he could hold out three weeks at longest.

"Get you gone," he exclaimed, "with your prescriptions and your course of diet and know that I would rather live three weeks and be drunk every day than six years without drinking wine!"

He was as good as his word. Having discharged his physician, like a desperate man, he ordered a hogshead of grape wine to be set at his bed's head resolved to see the bottom of it before he died, and he carried himself so valiantly that he emptied it to the lees.—Blackwood's Magazine.

Afflicted with Sore Eyes for 33 Years.

I have been afflicted with sore eyes for thirty-three years. Thirteen years ago I became totally blind and was blind for six years. My eyes were badly inflamed. One of my neighbors insisted upon my trying Chamberlain's Salve and gave me half a box of it. To my surprise it healed my eyes and my sight came back to me.—P. C. Earls, Cynthiana, Ky. Chamberlain's Salve is for sale by all druggists.

THE BEAUTIFUL RIVER.

Originally the Name Was Bestowed Upon the Allegheny.

Captain Celeron was in many respects a remarkable man. He was the first white man to descend both the Allegheny and Ohio rivers and take possession of the country in the name of the king of France. Ten years before he penetrated the remote country of the Chickasaws at the head of a small company and later commanded at various times the French posts at Detroit, Niagara and Lake Champlain. When, toward the middle of the century, it became apparent from the formation of the Ohio company, an organization of English gentlemen which included the names of Lawrence and Augustine Washington, brothers of George Washington, that some movement was to be made toward the occupation of the Ohio valley, the French decided to take the initiative themselves. Both parties claimed the territory, the English by right of the discoveries of the Cabots and the French on the explorations of La Salle, made in 1682.

Celeron was the man chosen by the Marquis de la Galissoniere, then governor general of Canada, for the difficult task. His instructions were to follow the Ohio (the Allegheny was then considered a part of the former), depositing leaden plates, claiming possession, as he went.

On the morning of the 24th of July, 1749, the party reached Conewango creek, the little stream connecting Lake Chatauqua with the Allegheny. They had considerable difficulty with the Indians, however, so that it was not until noon of the 29th that they reached the Allegheny proper. Right near Warren Celeron buried the first of the leaden plates, upon which was engraved the following:

"In the year 1749, in the reign of Louis XV., king of France, we, Celeron, commander of a detachment sent by M. the Marquis de la Galissoniere, governor general of New France, to re-establish tranquillity in some Indian villages of these cantons, have buried this plate of lead at the confluence of the Onio and Chautauqua, this 29th day of July, near the river Ohio, otherwise Belle riviere, as a monument of the renewal of the possession we have taken of the said river Ohio and of all those which empty into it, and of all the lands on both sides, as far as the sources of the said rivers, as enjoyed or ought to have been enjoyed by the kings of France preceding, and as they have there maintained themselves by arms and by treaties, especially those of Ryswick, Utrecht and Aix la Chapelle."

It will be observed that the stream was then called "Belle riviere" (the beautiful river), because it was thought to be a part of the Ohio. There are different explanations as to how the stream became finally known as the Allegheny. According to Frederick Post, Allegheny was the Delaware name for the Ohio. There is another theory that the name comes from the Allegewi, an ancient Indian tribe that once flourished on the banks of the Mississippi. Schoolcraft says: "The banks of this stream were in ancient times occupied by an important tribe, now unknown, who preceded the Iroquois and Delawares. They were called Alleghans by Colden in the London edition of his work, and the river is named Allegan by Lewis Evans in his celebrated map of 1755." There was also another name used by Evans for the Allegheny. It was Palawa Kunki and is derived from the name given the river by the Shawanese. Schoolcraft gives the name as Palawi-Thorlki.—Pittsburg Dispatch.

Sustaining Power of Cane Sugar.

The remarkable sustaining powers of cane sugar have often been noted, and Sir Martin Conway in his book, "The Ascent of Aconcagua," stated that he found Demerara sugar "the finest heat producing, muscle nourishing food in the world." For men taking violent exercises, such as soldiers on active service or athletes in training, a plentiful supply of sugar was, he said, far better than large meat rations. A quarter of a pound per day per man was his allowance on the mountain side, and he was inclined to think that this might be increased to nearly half a pound with advantage, cane sugar, of course, being selected for this purpose. This testimony as to the alimentary value of sugar finds striking confirmation in the account of the first crossing of Mount Cook, contributed by Malcolm Ross to the Alpine Journal. On this expedition, which proved a wonderful feat of endurance, brown sugar formed an important part of the rations. Indeed, Mr. Ross says that upon it he "existed almost entirely on all our climbs."

Men's Names.

The name which a person inherits is the surname; the Christian name is the one given in baptism. The surname owes its origin to the necessity for distinguishing two or more persons of the same first name from one another. At first this was done often by describing each as the son of his father. For instance, Thomas, the son of John, would be called Thomas Johnson, while Thomas, the son of William, would be called Thomas Williamson. Men also took their family names from their trades or occupations. John, the blacksmith or smith, would be called John Smith, though the latter might be called John Tinker. In like manner, John, the wagonmaker, might be called John Wainwright, and so on. Many family names have been derived from the names of the places in which the persons lived or from streams, mountains or other natural objects of the neighborhood. Many names are purely fanciful, while the origin of others is not easily traced.—St. Louis Republic.

In inviting Governor Hoch to ask a blessing at dinner last evening, did C. D. Walker call him "Brother," or "Governor?"

QUAINT ARCTIC LEGEND.

An Old Russian Story About the Lost Tribes of Israel.

Years and years ago, so the legend runs, an exiled Jew on the bleak wilds of northern Siberia, in an effort to reach an overhanging branch of a tree, placed his foot upon a log floating in the water. No sooner had his foot touched the log when it seemed inspired with life and moved rapidly off, bearing the exile away toward the vast ice fields, which were plainly visible and plentiful toward the north. Rapidly the current swept the log northward, bearing with it the unfortunate Jew, who was so benumbed with fear and cold that he was unable to formulate a plan of escape from his perilous position.

For three consecutive days and nights the prisoner clung to the log, passing through towering fields of icebergs and dashing under arches cut by the current through the skyscraping fields of ice. Out into beautiful sunshine our traveler eventually emerged. The grass was green and the trees were garbed in the splendor of nature, and birds made merry music on every branch. People, great in numbers, were congregated on either bank of the stream, all dressed in holiday raiment of the finest texture, but similar in character to the clothing worn by our ancestors 2,000 years ago. The current of the stream ceased to flow, the log drifted to the bank, and the almost famished and thoroughly frightened traveler repeated for the thousandth time the Hebrew words, "Shama—Israel," and in uncertain manner dismounted from the log.

The inhabitants crowded about, and, speaking in Hebrew (with which language he was thoroughly conversant), learned of his need of food and rest and supplied those wants, after which they inquired whence he came and whither he was going. Numerous inquiries were made regarding the people who lived beyond their circumscribed world, who in reciprocity informed him of themselves and their mode of living, which had in nowise changed since the advent of the Christian era.

They worked and worshiped even as did the Jew in ancient times, when Palestine was a garden and Jerusalem the center of civilization. The traveler learned that these people were the lost tribes of Israel, who had migrated to this godly country, led by the descendant of Aaron named Joseph, who had passed away without leaving any descendants. With them they had brought many of the vessels and much of the paraphernalia of Solomon's temple and patterned their house of worship after this famous temple of Jerusalem.

The traveler was told that the stream's current was active six days in the week and on the seventh became quiet and did not move, but as he was a member of a different tribe from themselves he would not be allowed to remain within the country. So he was placed in a boat, which was pushed out into the current and was borne by a circuitous route back to Siberia. Afterward he was pardoned, returned to Russia and told his adventure.—St. James Gazette.

Time For Him to Quit.

It is one of the amiable traditions of the senate of the United States that no new senator shall make a set speech till he has served a year or longer. Old senators are very impatient of the assumption of importance by newcomers.

The late George E. Edmunds of Vermont once allowed it to be understood that he would soon retire from public life. Idaho had just been admitted as a state, with the privilege of electing senators, the one for a long term and the other for a short term. A Mr. McConnell drew the short term and, having but two months to serve, proceeded to make the best of it. The day after he had been sworn in he took up a position in the middle aisle and, in a fog horn voice, made his speech.

While he was holding the fort Mr. Edmunds entered the chamber. He stopped short and gazed at the speaker with the utmost astonishment. Then he made his way to his seat and, leaning over to the senator next to him, asked:

"Who is that person?"

"A senator from Idaho."

"You don't say so! When did he come?"

"He was sworn in yesterday."

"Sworn in yesterday and making a speech today," mused Edmunds. "Well, well, if that doesn't beat all! It looks like it's time for me to quit."

And in a few days he resigned.—Success Magazine.

When Is a Man Dead?

Floresco claims to have brought back life to dogs whose hearts have stopped from twenty-five to forty minutes. He applies electrodes directly to the heart either on the outside or by needles to the inside of the ventricles. Danilewsky has started heart beats in a rabbit twenty-four hours after death, and in the auricles three days after death. This he accomplished by perfusion of the heart by Locke's solution. Inhibition of this heart action can be brought about by applying electrodes at the root of the aorta. Locke and Rosenheim perfused a heart that had been hanging in the laboratory for five days since its removal from the rabbit's body and caused it to give beats of considerable magnitude. Howell of Johns Hopkins concludes from his experiments that inhibition of the heart depends on the presence of diffusable potassium compounds in the heart tissue and that these impulses act indirectly by increasing the amount of potassium compounds of this character.

From the physiological standpoint, therefore, it looks as if the day may come when death will be cheated of its prey and the heart forced to take up again the work that it has laid down.—Journal of Homeopathy.

Tone the liver, move the bowels, cleanse the system. Dade's Little Liver Pills never gripe. Sold by H. F. Vortkamp's drug store.

Didn't Belong to Colorado.

In the early days of Leadville there was a singular character living by the name of Major Martin McGinnis. The major was the important man of the camp, and when any distinguished parties came to the city they were received by Major Martin McGinnis and presented with the freedom of the camp on a gold plate. The French government sent three mining engineers over to examine and to report upon the mineral deposits of this locality. They were received by Major Martin McGinnis who put them in carriages and took them around the camp. As they were going up California gulch the Frenchmen suddenly jumped out of the carriage and commenced to hammer and chisel upon a large black bowlder that lay alongside the road. The major watched them gesticulating to one another, and he finally said to the interpreter, "What do they mean? What are they talking about?" The interpreter said, "They say that rock don't belong here." The major said: "The deuce it don't! You say to those foreigners that I won't stand for them coming over here and running down our country. Tell them that they can find anything anywhere in Colorado."

The Frenchmen were right, however, for this black rock was a meteor and had fallen from the skies.—Leadville Herald-Democrat.

The First Bathing Machine.

There does not seem to be much doubt that the first bathing machine was seen at Margate and that it was the invention of a worthy Quaker named Beale, who placed his hopeful invention on the Margate beach in 1750. "The public are obliged to Benjamin Beale, one of the people called Quakers, for the invention," writes the author of "A Short Description of the Isle of Thanet," published in 1798. But it was the old story, the public became grateful after the inventor had been ruined by his enterprise. His successors had reaped the harvest. Old Benjamin Beale's widow could remember in her last days the first family that ever resorted to Margate for the purpose of bathing being carried into the sea in a covered cart. In 1803 Beale's machines were one of the institutions of Margate. It was alarmingly claimed for them that "they may be driven to any depth into the sea by careful guides."—T. P.'s London Weekly.

The Busiest Street In the World.

West street in New York presents a network of piers and docks for its whole length. Most of the great steamship and railway transportation companies have their pier terminals there, and other steamship companies have built their terminals on the New Jersey shore opposite, so that all transatlantic and a large share of the continental travelers must cross West street in coming to or leaving the city. When one considers the great number of short trip travelers, including commuters, who daily make their way in and out of the metropolis across this busy thoroughfare a faint idea of its importance may be gained. Manhattan Island has thirty-two miles of water front.—John P. Fritts in Leslie's Weekly.

This Was In 1824.

English opinion of the United States in 1824, from the standpoint of the fashionable London set, is shown in the extract from the correspondent of John Whishaw.

"You must have read some time since in the papers of a few young 'fashionables,' Mr. Stanley (Lord Derby's grandson), Messrs. Wortley and Denison, ministerial members, and Labouchere, a nephew of Mr. Baring, having sailed for New York with the intention of making a tour of the United States. The scheme was thought very wild and much disapproved of by the west end of the town, and disappointment and disgust were universally predicted."

Superstitions of Fishermen.

English herring fishermen are, many of them, remarkably superstitious. For instance, on some fishing boats whistling is forbidden, and neither milk nor burned bread is allowed on board. Furthermore, not even the name of that unlucky animal, the hare, may be mentioned, and a common method of punishing an enemy is to throw a dead hare into his boat. Some of the fishermen believe in luck attending an odd numbered crew, but the good fortune may be neutralized should one of the number have red hair.—London Standard.

The Pendulum.

Honors are being stolen from most of the great men of former days. Galileo was said to have discovered the law of isochronism of the pendulum while pursuing his studies at Pisa in 1581. Now we learn that the pendulum was used as a correct measure of time among the Arabs as far back as the year 1000.

Great Combination.

Suitor—I cannot boast of wealth, but I have brains. The members of my literary club will tell you that you'd have the smartest debater in town for a son-in-law. Father—And I can assure you, my dear fellow, that you'd have the greatest lecturer in the town for a mother-in-law.

Mistaken.

Jones—Smith says that it is the hills that make the echo. Brown—So they do. Jones—And here I've lived all these years thinking it was the holler.—New York Times.

Sinless Honeymoon.

He (musingly)—Adam and Eve lost paradise, poor things! She (rapturously)—But we found it, didn't we, darling?—Puck.

CASTORIA.
Bears the Signature of Chas. H. Fletcher. The Kind You Have Always Bought

Worth it's Weight In Gold!

TO REMOVE FRECKLES AND PIMPLES IN TEN DAYS, USE

The Complexion Beautifier

Nadinola Is guaranteed, and money refunded if it fails to remove the very worst cases and beautify the complexion in twenty days.

Mrs. Edward Jones, of Mount Sterling, Kentucky, writes:

"I feel it my duty to tell you the benefit Nadinola has been to me. I had suffered untold mortification with freckles, since childhood. Having used all the highly recommended creams and lotions, with much hesitancy I bought your entire treatment. After giving it a fair trial I most heartily recommend it, for it's worth its weight in gold to any woman having freckles. Your Nadinola is the only thing I have ever used with success. Your Nadine Face Powder is grand. Wishing you the deserved success, I am sincerely."

Price 50 cents and $1.00, by leading druggists or mail. Prepared by the

National Toilet Co., Paris, Tenn.

Sold by H. F. VORTKAMP, Druggist

$30.00 TO CALIFORNIA.

And the Northwest from St. Louis, via The Missouri Pacific and Iron Mountain system.

Tickets on sale daily from August 27th to October 31st. The above lines offer choice of routes with through tourist car service without change. Free reclining chair cars. "The Best Scenic Line" to the Pacific Coast. If you are going west let us send you some interesting literature, by calling on or addressing, C. D. Boyd, Traveling Passenger Agent, 516-18 State Life Bldg, Indianapolis, or H. C. Townsend, G. P. & T. A., St. Louis.

Aug 28 to Oct. 31.

A cold taken at this time of the year is generally hard to get rid of but it will not be able to withstand Bee's Laxative Honey and Tar. That will cure all colds, coughs; croup, whooping cough, etc., by driving them out through the bowels. If you have a cold, try it and if not cured get your money back. No opiates. Sold at H. F. Vortkamp's drug store.

For Asthma test treatment will be sent free to all who write Moko, Van Wert, Ohio.

MONEY TO LOAN.

At 4½ per cent. to 5 per cent. FROM ONE TO TEN YEARS, in sums of $500 and upward on FARM LANDS or LIMA CITY PROPERTY. Privilege of paying $100 or any multiple thereof, at any interest day. LOANS MADE AT ONCE.

THE LIMA MORTGAGE LOAN CO.,
LOUIS H. ROGERS.
Rooms 415-417 Opera House Block.

JOHN M. BOOSE,

Real Estate and General Insurance Agency, 200-201 Black Block.

City property, vacant lots, business locks and mercantile propositions for sale houses to rent. Rents collected and estates managed. Notary public. Fire, plate glass health and accident, steam boiler and employees liability insurance.

YOUR BUSINESS SOLICITED.

MONEY TO LOAN.

We have a large sum of money to loan on city property and improved farm lands at the VERY LOWEST RATE OF INTEREST, with the privilege of paying part or all at any interest paying day. Persons wishing CHEAP MONEY and on SHORT NOTICE will find it will be to their interest to call

C. H. FOLSOM,
Real Estate and Loan Broker, Rooms 7 and 8, Holmes Block

SPECIAL LOW EXCURSION RATES VIA CLOVER LEAF ROUTE. SEASON 1906.

Knights of Pythias, Biennial meeting, supreme lodge, New Orleans, La. October, 1906. One fare plus 25 cents for round trip.

California and Pacific Coast. Tourist tickets on sale via all routes. Good nine months. Stop-over privileges at pleasure.

I. O. O. F. Patriarchs Militant and Sovereign Grand Lodge, Toronto, Ont., Sept. 15-22, 1906. One fare plus 25 cents for round trip.

Sunday Excursion Tickets on sale throughout the summer at exceptionally low rates. See nearest Clover Leaf agent.

Everybody should have a copy of our booklet entitled "Get Out or Get In Line," containing Lincoln's letter to Gen. Hooker, etc. Sent on receipt of 4 cents in stamps.

Pullman Palace Sleeping Car, free reclining chair and cafe cars (Meals a-la-Carte); high back seat coaches on all through trains. For rates apply to nearest ticket agent or address

WALTER L. ROSS,
General Passenger Agent
153-12 Toledo, Ohio

LIMA AND TOLEDO TRACTION COMPANY.

In Effect August 12th 1906.

Between Lima and Ft. Wayne, Ind.

Local trains leave Lima making all stops to Ft. Wayne as follows: 6:05 a. m., 8:05 a.m., 10:05 a.m., 12:05 p.m., 2:05 p.m., 4:05 p.m., 6:05 p.m., 9:05 p. m. Car at 11:05 p. m. running to Van Wert.

Five fast limited trains leave Lima as follows, stopping at Elida Delphos Van Wert, Convoy, Monroeville, New Haven and Ft. Wayne. Leave Lima at 7:05 a.m., 9:05 a.m., 1:05 p.m., 3:05 p. m., 7:05 p. m. These cars of superb equipment operating on a finely stone ballasted track, make speed, comfort and safety that is unexcelled. Lima to Ft. Wayne in two hours. The same service operates Ft. Wayne to Lima.

North and South connections are made for Indianapolis, Marion, Kokomo, Muncie, Logansport, in fact nearly all Indiana and Michigan points.

Many fine sites for picnics and excursions. Call upon agents for information or apply to F. A. Burkhardt, D. P. and F. A., office 119 west Market street, Lima, O., both phones.

RAILROAD TIME CARDS.

RAILWAY CO
THE LIMA ROUTE.
The Western Ohio Railway Company.
In Effect August 25, 1906.
Limited Trains.

LEAVE LIMA	FOR	ARRIVE LIMA
	Bluffton	
	Findlay	
8:02 a.m.	Fostoria	8:30 a.m.
10:02 a.m.	Tiffin	10:30 a.m.
12:02 p.m.	Mortimer	12:30 p.m.
2:02 p.m.	N. Baltimore	2:30 p.m.
4:02 p.m.	Cygnet	4:30 p.m.
6.02 p.m.	Portage	6:30 p.m.
8:02 p.m.	Bowling Gr.	8:30 p.m.
	Maumee	10:35 p.m.
	Toledo	

Connecting at Toledo for Detroit, Mt. Clemens, Port Huron, Kalamazoo, Bryan, Wauseon, Adrian, Pioneer, Fremont, Lakeside, Norwalk, Sandusky, Vermillion, Lorain, Elyria, Oberlin and Cleveland.

LEAVE LIMA	FOR	ARRIVE LIMA
	Wapakoneta	
	St. Marys	
8:35 a.m.	Celina	7:57 a.m.
10:35 a.m.	Minster	9:57 a.m.
12:35 p.m.	New Bremen	11:57 a.m.
2:35 p.m.	Sidney	1:57 p.m.
4:35 p.m.	Piqua	3:57 p.m.
6:35 p.m.	Troy	5:57 p.m.
8:35 p.m.	Dayton	7.57 p.m.
10:35 p.m.	to Wapak only	10:00 p.m.
	Indianapolis	
	Cincinnati	

Connecting at Dayton for Richmond, Anderson, Muncie, Greenville, Xenia, Middletown, Hamilton.

Connecting at Troy for Springfield, Urbana, London, Columbus, Newark, Zanesville, Lancaster, Circleville and Chillicothe.

Local Trains.

FOR Cridersvile, Wapakoneta, St. Marys, Celina, Minster, New Bremen, Botkins, Anna, Sidney, Piqua and all country stops leave Lima at 6:30 a.m., 7:30, 9:30, 11:30, 1:30 p.m., 3:30, 5:30, 7:30, 9:30 and 11:37 p.m., 12 m. and 12:37 a.m. Last three cars to Cridersville and Wapakoneta only.

Local Trains.

FOR Beaverdam, Bluffton, Mt. Cory, Rawson, Findlay and all country stops leave Lima at 5:57 a.m., 7:05, 9:05, 11:05, 1:05 p.m., 3.05, 5:05, 7:05, 9:05, 10:10, and 11:05 p.m.

Ask Agents for Information.

ERIE RAILROAD.
In effect June 24, 1906.
EAST BOUND.

No.		
*8	New York express	3:48 a.m.
x22	Marion-Columbus ac.	8:21 a.m.
4	New York & Boston vestibule limited	5:05 p.m.
x14	Wells Fargo Ex	9:45 p.m.
*10	Chautauqua & Buffalo limited	11:05 p.m.

WEST BOUND.

No.		
*7	Chicago Express	12:35 a.m.
*9	Chicago limited	2:03 a.m.
x21	Chicago acc.	8:42 a.m.
3	Chicago vestibule lim.	11:47 a.m.
z13	Wells Fargo Ex.	4:41 p.m.

*Daily.
xDaily except Sunday.
zDaily except Monday.
Phone No. 60-3 rings.

W. S. MORRISON, Ticket Agt.
O. L. ENOS, T. P. A., Marion, O.

CINCINNATI, HAMILTON & DAYTON.

NORTH BOUND.

No.		Leave.
2	daily	2:05 a.m.
14	daily except Sunday	5:30 a.m.
2	daily except Sunday	8:00 a.m.
6	daily	11:50 a.m.
4	daily	4:30 p.m.
8	daily	6:45 p.m.
10	daily ex. Sunday (runs to Lima only)	9:45 p.m.
60	Sunday only	6:43a.m.
68	Sunday only (run to Lima only)	10:00 p.m.

SOUTH BOUND.

7	daily	8:00 a.m.
11	daily ex. Sunday	5:35 a.m.
1	daily	9:30 a.m.
5	daily	12:40 p.m.
3	daily	4:15 p.m.
9	Daily	6:10 p.m.
13	daily ex. Sunday (runs to Lima only)	8:45 p.m.
63	Sunday only	8:35 a.m.

NEW SCHEDULE.

Detroit, Toledo & Ironton Railway, effective Feb. 11th, 1906.

Going North.

No. 3, 11:44 a. m. daily ex. Sunday.

From east Lima.

No. 44, local freight 6:15 a. m. daily except Sunday.

Going South.

No. 1, 2:20 p. m. daily ex. Sunday.

No. 45, local freight, 8:30 a. m. daily except Sunday.

No. 1 connects at Slater with T. & O. C. No. 18 for Bellefontaine, and Columbus. At Washington, C. H., with C. H. & D., for Chillicothe, and south, and with B. & O. for Midland City and Cincinnati.

J. J. KIRBY, G. P. A.

COLUMBUS & LAKE MICHIGAN RAILROAD.

To take effect Sept 1st, 1906.

North	Stations.	South
3:30 p.m.	Lima	9:25 a.m.
3:52 p.m.	Gomer	9:14 a.m.
3:59 p.m.	Jones City	9:03 a.m.
4:06 p.m.	*Shits	8:56 a.m.
4:21 p.m.	ar. Kalida. lv.	8:35 a.m.
4:24 p.m.	lv. Kalida ar.	8:19 a.m.
4:40 p.m.	Deanington lv	8:11 a.m.
	ar	8:09 a.m.
4:40 p.m.	*Leon	7:53 a.m.
4:53 p.m.	ar. Continental. lv	7:46 a.m.
5:04 p.m.	lv. Continental. ar	7:36 a.m.
5:15 p.m.	*Rice	7:09 a.m.
5:22 p.m.	*Southerton	7:00 a.m.
5:40 p.m.	Defiance	[illegible]

Daily station.

NEWSPAPERARCHIVE®
NEWSPAPERARCHIVE®

K MARKET

Advanced at the Opening.

mounting to Mode- Fraction In Most f the Stocks.

ESS ANIMATED.

Demand For Wheat use of Firmness of Cables.

ns on Live Stock, in, Produce and Provision.

ed Press.

k, Oct 1.—Prices of stocks on the opening dealings of ems amounting to a moder- in the majority of cases. e running sales of 20,000 Reading at 150¾ and 151 with 150¼ on Saturday Pacific rose 1¼ and Balti Ohio, Rock Island preferred, Central and American ne fractions Business was nd largely distributed

ncago Live Stock.

Oct 1—Cattle estimated 000, market 10 to 15 cents ves $3 90@6 95; cows and 0@5 15, stockers and feed 4 10, Texans $3 70@4 40 00@5 40, calves $6.25@

cipts estimated 30,000, mar Mixed and butchers $6 30 good heavy $6 40@6 75 $6 90@7 00, light $6 50@ k of sales $6 30@6 65 stimated receipts 42 000 cents lower, sheep $5 25, @7 50

Wheat in Demand.

Oct 1—Firm cables and small receipts in the north ht out an active demand fo Offerings were light and t manifested considerable December opened 1-8 to ngher at 75 3-4 to 76 cents r 76 1 8

of wheat firmed December 4 58@34 athy with other grains De ts advanced to 34 5 8 cents provisions opened steady 40 to 1345 lard at 787 1 2, 1 2

e of Cotton Booming.

eans, Oct 1—Prices of cot s jumped forty-one points day sales today because of ad storm warning issued by chmen and adds fuel to rorm damage last week old at 9 93

Toledo Grain.

O Oct 1—Wheat—Cash 5⅛ May 82¼ ish 80, Dec 73¼, May 44½ ish 36¼, Dec 36¾, May

2 63 eed—Cash $6 68, Dec and 2 Feb $5 90

uffalo Live Stock.

ffalo Oct 1—Cattle re ceipts market steady Ship $4 65@5 10, butchers calves fair to good $4 00@4 80, 10@4 35, fair cows $3 10, good to choice milkers $5@50 fair to good $30

ceipts 75 cars; market ayies $6 90@6 95, mediums ers $6 85@7 00, pigs $6 70, 0@5 75 hogs $4 60@5.00 nd lambs 4 cars, good to ilings $6 00@6 25, wethers mixed $5 00@5 50, ewes culls $3 00@4 00, spring 0@8 00

ceipts 1,200 head, market st $8 50@9 00

stics alone can never give rity, ease and graceful fig comes by taking Hollister's ntain Tea Tea or Tablet H F Vortkamp

A COLLEGE PRESIDENT.

drow Wilson, the president ow was sauntering down a one day in the early sum he met a tall handsome ing youth had just been He was poor but intelli all his courses he had taken d in athletics also great been his Well, Smith," lison through at last ch? replied the young man I finishin And now what ing to do? I hardly know have a id two offers" "Two? Yes, sir One is from society offering me a sec at $5 a week, and the om a baseball magnate, of a five years' contract to 000 a season'—New York

GLASS EYES COMMON

ARTIFICIAL OPTICS ARE WORN BY MANY THOUSANDS.

The Custom Has Continued From Egyptian Days to the Present Time. Only Three Houses in the United States Produce Them.

Several thousand people in the United States are wearing glass eyes, and, if the proportion of increase of injuries to the eye continue constant, in ten years there will be 100,000 wearers of glass eyes in this country.

A flying splinter in the air, a speck of steel from some big building under construction, a chip of stone from the stonecutter's block, may lodge in the eye of the passerby and cause endless complications The perforation of the outer covering of the eye by foreign bodies was one of the chief causes for taking the eye out—enucleation, as it is called—until the development of X ray surgery, which has saved the sight of many eyes by locating the foreign body in time for its safe removal One of the commoner diseases following the lodgment of a foreign body in the eye and generally requiring enucleation is sympathetic ophthalmia, an affection of the unharmed eye, which is marked at first by a dread of the light, pain and gradually increasing dimness of vision Before the sight in both eyes is irretrievably lost the exciting eye has to be removed Other common diseases whose removal often depends upon enucleation are sarcoma, or malignant tumor, and absolute glaucoma, or hard eyeball"

Eye surgery the most delicate and intricate in the scope of medical science, is making enormous progress toward complete safety in its operations It is doing "stunts" that our surgeon grandfathers would regard with amazement But one much advertised feat it has never accomplished, despite numberless announcements in the press to that effect, and that is lying out the eyeballs on the cheek while they were variously operated upon and replacing them with success

A patient at the New York Post Graduate Medical school and hospital recently underwent a rather difficult operation on one eye, and to make his story more thrilling he described with much dramatic coloring how "there were forty to fifty docthors sitting in rows and rows above me, like it was at the theayter, all thim docthors being students from iverywheres in this country and from the ould counthry, an some haythens from Japan, an' wans from England, an', well, they was there from all over the world, just to learn off me what to do whin they wint back to their own patients—an' whin the sargeon who was doin' all the business, the Big Bug I mane, in the hospital—why, people would pay him a thousand dollars to have him operate in their eyes, and I didn't have to par 'im a cint—why, whim he tuk out my eyes an' they was hanging on my cheeks like you read about all thim fellers thought it was so great that they came down to look at thim close, an' some of thim tuk a pictyure of me as I lay there with my eyes out, an' if ye don't believe it, ye can ask to see wan of thim pictyures" This thrilling experience found its way into print, but it receives the mark of absolute discredit from the "Big Bug" himself, who forcibly remarked that "all these reports about removing the eyes and then replacing them are pure and utter nonsense The eye cannot be lifted one eighth of an inch from its socket without destroying the sight forever"

So when the eye comes out it is cut for all time and only a glass eye can be substituted, and in this way the work of the hospital is supplemented with the achievement of the optical prothetician He is the last resort of the eyeless one, and, although surgery saves him off as long as possible, an artificial pupil, movable in accordance with the other eye if certain muscles in the socket are left intact, and so true to life that the keenest inspection often fails to detect it, is a boon to the deformity, thus removing an obstacle to his success in life

Only three houses in the United States make glass eyes, and they are located in New York city A large number of false orbs, however, of an inferior quality come from Thuringia, in the heart of the romantic Black forest of Germany Here is the home of the industry, and from here come most of the glass eyes that the regular optician keeps in stock The American maker, on the other hand, is exporting his finer goods to every quarter of the earth, one house alone making 10 000 a year for export Of the other eye making houses in the world there are five in Paris, three in London and two in Birmingham, so that there is an industry which, it may be readily seen, is not overcrowded.

Eye making was practiced in the days of the oldest civilization There is authentic record of artificial eyes that were made in the reign of Ptolemy II., who grasped the scepter in Egypt in the fourth century before Christ. Eyes were at first made of metal, either copper or gold or silver, shaped into flat disks and painted to imitate nature In the days of Ambroise Pare, the celebrated French surgeon of the sixteenth century, a pointed representation of the whole eye and eyelids was fastened in front of the orbit and held in place by a steel spring that fitted the upper circumference of the head. Eyes have been made of wax and celluloid and vulcanite, and a horse not long ago presented an improved appearance with an eye of horn Eyes were also made of porcelain when that came into use, and their effect was decidedly more lifelike.

A Haitian general once upon a time lost an eye in battle with the Spaniards and sent to Paris for another to replace it. He received an expensive and choice specimen from the Paris maker, but because it contained a suggestion of yellow, which was the color of the hated Spaniard, the Haitian soldier sent it back, swearing he would wear an eye only that displayed the colors of his country The Parisian artist thereupon made him one that sported the red and green of Haiti, and this the jealous warrior wore proudly until the day of his death

False eyes were very expensive in the early stage of the art A false eye ranked with the jewels of a person's possession and was frequently diverted from its proper use to shine as an ornament upon some part of the person for which it had not been destined. As made today the cost of a false eye varies from $5 to $10 The crux of the art of its manufacture is in the preparation of the crystal, which must be carefully tempered by a gradual process to resist heat and cold and the corrosive secretions of the socket for which it is intended. The crystal is colored variously from a bluish to a yellowish white to simulate the actual cornea in different stages of youth and age, the white of the eye showing blue in youth and yellowing with age This enamel which is to form the groundwork of the eye is first blown, at the end of a glass tube, into the shape of a closed tulip.

The eye artist is seated at a table before a small heating apparatus that contains blowpipes holding flames of two different temperatures, from whose heat his face is protected by a small hood over the top of the apparatus He has at hand thin sticks of pigmented glass, blue, gray, brown, red, yellow and green, in various shades. Taking up a glass tulip, fused at one end of a small glass pipe, and holding it in the flame, the artist applies to its tip with the other hand the end of a stick of glass, which as it melts forms the ground color of the iris of the particular eye he has in view. The glass tulip is kept twirling in the left hand while the tip of the colored glass stick is applied, so that by degrees the point of the tulip is worn away and a gradually encroaching circle takes its place and forms the iris. This, as it tends to lump, is flattened every now and then by patting

Whenever the glass eye in its making is withdrawn from the flame for even a moment it must again be acclimated to the intense heat by first introducing it into the lesser flame This simple precaution neglected, brittleness will ensue and the eye crack on the first occasion of its meeting the cold air of a winter's day The flecks in the iris are cunningly imitated by light, deft strokes with the different colored glass sticks, all the time the glass bulb revolving in the flame, and now and then being blown to keep it in proper shape. At last when the iris has attained the proper diameter and is flecked as it should be, a stick of black enamel is plugged into the center and fused off when it has reached a certain depth. This forms the pupil. Some more stippling is done to form the specks about the pupil, then the minute veins are traced on the white of the eye with a stick of red glass whose tip is melted and drawn out into a thread A stick of pure transparent crystal is then taken and melted in the flame until it spreads over the whole surface of the eye to give it the liquid, lifelike look and depth

The shell is now ready to be cut from the bulb, a shell that shall fit the socket in which it is to be placed, with the iris in just the right situation to prevent a crossed or "wall eye" appearance The artist takes a pair of measuring dividers and lays off from the iris certain distances on the cornea to correspond with the actual width of the vacant orbit Putting the globe again into the flame he introduces a pointed instrument into its surface and begins to trace the contour of the orbit, the glass peeling away in a strip as it follows the path of the instrument. The edges are then polished and the glass eye is ready to be inserted.—New York Telegraph

The Sanity of Society.

We are convinced that society has never shown so high a level of good conduct, intelligence and public spirit as it shows today For one young man who remains at home to go to the devil there are a dozen performing the task of the state under difficult conditions in far countries. For one fashionable lady who lives only for pleasure there are twenty who spend much of their time in serious and intelligent public work. Let any one compare the life of a "smart" woman as he will find it in Pope or Horace Walpole with the life of her sister today and he will grant the reality of the change. It is not only more innocent, but infinitely more useful Many women no doubt lose a great deal of money at cards and get into trouble But there will always be idle people to gamble, and the bridge of today is a small evil compared with the ombier and faro of a hundred years ago or the ecarte of fifty.—London Spectator.

Stealing Sea Water.

A very curious case has occured at Paris Plage, near Boulogne-sur Mer. A woman who drew two buckets of water from the sea in order to give her children a warm sea water bath, as ordered by the doctor, was threatened with a fine for doing so by two passing customs officers. She was obliged to write on a sheet of paper what she wanted the water for and obtain permission from the authorities before she was allowed to take water from the sea It appears that in the reign of Louis XIV a decree was passed forbidding people to take sea water without special permission lest they should extract the salt from it and so defraud the revenue.—London Mail.

Got Near It.

Druggist—Try it again, little one. What was it your mamma told you to get? Little Girl (with another severe mental effort)—I think it was "I died of possum." I want 10 cents' worth.—Youth.

Are you troubled with piles? One application of ManZan will give you immediate relief. H. F. Vortkamp's drug store.

WELSH WEDDINGS.

When One Had to Catch His Bride After Winning Her

A wedding as it was customarily arranged in Wales some half a century ago was an interesting affair

In those days, as soon as the young people had made up their own minds, before they could speak of a wedding the consent of the bride's parents had to be obtained This arrangement, or, rather, consent, was called the Gofyn y ferch and could by no means be done by letter a written document being considered very bad taste

A good deal of formality surrounded the Gofyn-y-ferch, and it was not to be omitted even when the parents were known to be willing The accepted lover had many athletics, and among them, the necessity of which will be seen by and by, was the pace of his best horse and the pace and mettle of his friends' horses.

At last the wedding day dawned The bride was dressed early but over her finery she wore a long cloak, buttoned all the way down to the ground, while a hood entirely covered her head and face. In the course of the morning the bridegroom sent some of his friends to seek out the bride Arrived at her father's house they found the door locked, and before they could be admitted they had to recite some poetry. Sometimes the fair lady's whims and caprices made the delay in unlocking the door very long When the door was open the bride was still to be found.

She had taken refuge in some obscure corner of the house, where she was crouching out of sight, completely covered with her long cloak. This game of hide and seek was sometimes so prolonged that when the bride was found it was too late to be married that day, but this did not happen often. When the bride was really found, there was a great mounting of horses She, in her modest cloak, was seated behind her father and all the company set off as fast as their steeds could go, all except the bride's mother, who seldom, if ever, attended her daughter's wedding

Up hill and down dale, over smooth and rough ground, the mountain ponies galloped, and shame on the bridegroom if he and his friends did not reach the church before the bride Service over the bridegroom had still to keep guard over his wife, for in one country parish, if not in many, it was the custom for friends of the young man to wait outside the church until the service was over. When the happy couple appeared, the bride was seized and placed behind one of the men who galloped off with her

Naturally she was hotly pursued by the bridegroom, who, of course, after an exciting chase, eventually captured her. When at last the wife was secured she took her seat behind her husband and on his own horse, and the company rode off again to the bride's old home. Arrived at the house, all the party drank the health of bride and bridegroom out of the same pewter.—London Standard

An Indian Prank.

Late in the evening we were startled by the sound of swiftly galloping horses, and a party of Indians charged our camp at full speed The night was intensely dark, so black that the darkness was almost palpable I wondered how they could see to ride at speed.

I thought they certainly would ride us down, but Frank sat unmoved, so I followed his example They galloped to the very edge of our firelight before they drew rein, setting their ponies back on their haunches when so close to us that their fore feet were almost over our heads This was the Indian idea of the dramatic They sat their ponies in a row silent and motionless After a long interval, Frank asked:

"How far is it to Fort Reno?"

"Heap! Hundred mile," answered a deep voice I afterward learned that "hundred mile" meant merely a long distance. Europe, according to them, would have been distant "Heap! Hundred mile"

Not another word was spoken After another silence they wheeled their ponies with one accord and galloped furiously off into the night It was like the sudden unanimous flight of a flock of birds

"Wanted to find out who we were, where we were going and whether they could frighten us," said Frank "Nothing pleases an Indian so much as to be able to scare a white man They found out that we are two white men accustomed to Indians and going to Fort Reno"—Franklin Hawley in Field and Stream.

A Famous Beginning.

One evening in her illustrious old age some of the young friends of Mme Geoffrin, whose Paris salon was one of the most famous in the middle of the eighteenth century, passed round her and begged her to write her memoirs. Her biographer says that she soon afterward announced to those friends that she had begun her memoirs and would, if they desired it, read to them what she had written. All were delighted. They gathered round their hostess, and she began.

"Memoirs of Mme Geoffrin, in six volumes, in duodecimo.

"Preface

"The truth of my character, the naturalness of my mind, the simplicity and variety of my tastes have made me happy in all the situations of my life. I shall feel much pleasure in revealing myself to myself

"That work will be for me what great plans of embroidery or tapestry are to other women The choice of the design will amuse me, the execution of it will occupy some time. I shall work at it a little, I shall grow tired of it, and I shan not finish it.'

That was the end of Mme Geoffrin's memoirs.

CASTORIA.
Bears the Signature of Chas. H. Fletcher. The Kind You Have Always Bought

THE MASAI OF AFRICA.

A Queer Race Where the Men Become Old at Thirty

The young men of that African race, the Masai are all warriors theoretically, between the ages approximately of seventeen and twenty seven When in this stage they are known in their own language as el morua They pull the head hair out to its greatest length even sometimes twisting and plaiting fiber and string into their wool The hair is then thickly coated with mutton fat and red clay and tied into pendants All hair on the face and body is plucked out by iron tweezers The skin is kept constantly lubricated with mutton fat mixed with red clay but as a rule the body is not disagreeably oily, and this lubrication only has the result of giving a beautiful polish to their statuelike forms.

As regards the body there is probably no more beautifully formed type of man than the young Masai warrior. The face is sometimes in keeping with the body, but more often has a rather brutal aspect The Masai are not pure negroes, but obviously received a very long while ago a slight infusion of Hamitic blood from races dwelling to the east of the White Nile While they are in the young man-warrior stage the Masai live principally on milk and on blood drawn from the veins of living cattle. They also occasionally eat the meat of oxen, goats or sheep.

When a Masai decides that he has had enough knocking about and has accumulated sufficient property on which to retire he decides to marry. This is usually about the age of twenty-seven to thirty After marriage he shaves his head, or at any rate keeps the hair of his head very close cropped He ceases to anoint himself with mutton fat and definitely ranges himself with the old men

DOCTORS' FEES.

A Medical View of the Charges and Work of Physicians.

The law of supply and demand regulates medical compensation to a very great extent It is a natural phenomenon, over which neither the professor nor the laity have much control Where there are many physicians of equal ability competition grinds down the fees If the income drops below living expenses the least successful leave the community or take up other means of getting bread and butter The fittest survive, and in every locality the composition of the profession is in a state of constant flux—never the same from year to year and constantly regulating itself to the work to be done When a man develops exceptional skill his services are demanded more and more. They are bid up by competitors on the other side He is, indeed, compelled to raise his fees to prevent overwork, strange as that may seem. He would not be doing his duty by his patients if he tried to treat a hundred a day, and that many would crowd his offices if his fees were 25 cents. It is also a fact that a surgeon can do more now than ever before—a few can do wonders as compared with the surgeons of a century ago—and they receive more in proportion by the operation of natural law. How they gained this ability is immaterial to the question Indeed, not all have ability to profit by fortuitous opportunities to learn surgery.—American Medicine.

Curious Belgian Competitions.

The Belgian artisan spends his leisure in a very novel manner He breeds a special cock for crowing and that which can outcrow its fellows has reached the highest pinnacle of perfection The modus operandi is to place the cages containing the roosters in long rows, for it appears that propinquity creates the spirit of emulation, without which the proceedings would fall flat. A marker appointed by the organizers of the show is told off for each bird, his duty being to note carefully the number of crows for which it is responsible in the same fashion as the laps are recorded in a bicycle race. The customary duration of the match is one hour, the winner being the cock which scores the highest number of points in the allotted time

Cooly.

"Is "cooly" the name of a people? It is believed to be The word belongs to all the Indian vernaculars Etymologists have been tempted to find its origin in the Tamil "kuli," which means hire, payment for menial odd jobs or the hireling odd job man himself, but it is pointed out in Dr Murray's dictionary that when the word appears early in the seventeenth century it refers to a tribe of Guzerat in the west of India, far from the Tamil speaking south—the Kuli, or Koli, who seem to have been often employed by Europeans as bearers and carriers

Caustic Carlyle.

One day Thomas Carlyle went with Millais to look at the latter's house, and after gazing with wonder at all its splendors he turned to Millais and asked in his brusque manner, "Has paint done all this, Mr Millais?" The painter laughed and replied, "It has." "Then" rejoined the dweller of the modest house at Chelsea, "all I have to say is that there are more fools in the world than I thought there were."

It Wouldn't Be Right.

"Now, Susie," said the teacher, "if your father should agree to work for $2 50 a day and at the end of six days should bring home $13, would that be right?"

"No, ma'am," replied Susie, "an' it wouldn't take ma long to tell him so, you bet you!"

Let not mirth be thy profession lest thou become a make sport He that hath but gained the title of a jester let him assure himself the fool is not far off.—Quarles.

The British Toastmaster.

The British banquet differs from the American only in that the chairman precedes, but does not keep order or announce the toasts That is attended to by a professional toastmaster who is a large person with a voice to come While the guests are assembling he stands at the doorway and announces the names of the arrivals who are then greeted by the chairman and passed into the push When the guests are seated he takes up his station behind the chair of the presiding officer and commands order in these terms "My lords and gentlemen I pray you silence We will now listen to the toast to his imperial majesty the German emperor, responded to by his excellency the lord chancellor" For the rest the speeches drawl and drag as in New York, with now and then a sparkle of wit or a flash of mental energy, usually from some unexpected quarter The turtle soup is no better than ours The toastmaster gets $10 for a night's work.—New York World

Protection For Swimmers.

"Cotton in the ears," said a physician, "should be used by all those who swim out beyond their depth You know how often good swimmers of that type drown, don't you? Their drowning is imputed to cramp, but you will never find one of the drowned with his ears stuffed with cotton. Why? I'll tell you why Because it isn't cramp that causes these drownings. It is a perforation of the eardrum, followed by unconsciousness, due to the pressure of the water Cramp isn't, after all, the deadly thing it is made out to be If you get a cramp in your leg while swimming it is easy enough to roll over on your back and float. The cramp won't kill you. But a perforation of the ear drum is different. It takes away your senses and down you go like a log So always, if you are going to do much swimming, stuff cotton in your ears"—New York Press

Diamond Mine Prisons.

Each of the great South African diamond mines has its several compounds, where the Kaffirs are imprisoned These are inclosures with walls sufficiently high to prevent escape and around the walls is a stretch of roofing sufficient to prevent the inmates from tossing diamonds to the outside to be picked up by confederates In the early days the Kaffirs used to throw diamonds over the walls in tin cans, so that their wives or friends might come and pick them up. When the Kaffirs go to Kimberley from their tribes they agree to submit to imprisonment The shortest period is three months, but there are many who have never been out of the compounds for two or three years.—World's Work.

Vulgarity No Irish Trait.

There are certain nations that have the quality of vulgarity strongly in the blood, and indeed it seems to testify to a strong and full blooded vitality, a desire for self assertion, and thus we may expect to find vulgarity dogging like a shadow the footsteps of strong, capable and pushing nationalities But there are certain nations that have been accused of many faults that yet have never been accused of being vulgar The Irish are a case in point They have been accused of levity, of undue convivality, of frivolity, of a tendency to romance, of untrustworthiness, of irresponsibility, but they have never been accused of vulgarity There lies deep in the Celtic temperament a rich vein of emotion, a strong relish for the melancholy side of life It is on this that their incomparable sense of humor is based, and it may be said that no one who feels at home with melancholy, who luxuriates in the strange contrast between the possibilities and the performances of humanity, is in any danger of vulgarity, for one of the essential components of vulgarity is a complacent self satisfaction, and if a man is apt to dwell regretfully on what might have been rather than cheerfully upon what is there is but little room for complacency.—A. C Benson in Atlantic

Peacock Feathers.

Unluckiness seems to be confined to the bringing of the tail feathers of Juno's bird into a house I am not aware that this idea is held outside this country, and if it is confined to England many various causes may have led to the belief, which possibly arose in comparatively modern times—no earlier than the crusades Nothing is more probable than that several crusaders brought home the gorgeous feathers as curiosities, a strange sight and so likely to make a deep impression Nothing is easier to conceive than that some misfortune—death from disease, loss of wealth or other "bad luck"—may have happened to more than one possessor of the beautiful feathers and that they would on that account soon be credited with being the cause A belief of this kind once started is of rapid growth and very long lived.—London Notes and Queries

Bird Confidence.

Mr. Bell's aviary presented a pretty evidence of mutual confidence among birds. A pair of Java sparrows lived in a compartment with a "bleeding heart" pigeon. The latter fell in love with them and at night always cuddled a sparrow under each wing. When seen by the light of a lantern the pigeon seemed to be cuddling two babies, one under each wing, from which the cheerful countenances of the little sparrows looked with blinking eyes.—London Spectator.

His Retirement.

Friend—I haven't seen you for some time. Poet—No Fact is I have become a good deal of a recluse lately Friend—I feared so. How much do you owe?

One Redeeming Feature.

"What an idiot Stevens is, isn't he?"

"Yes, but he has one redeeming quality—he's always telling you how well you look."—Milwaukee Sentinel

A Belated Apology.

Mrs. Talkwords—Henry, you were talking in your sleep last night Henry—Pardon me for interrupting you.—Smart Set.

WHY LIMA BEER IS GOOD TO DRINK AT MEAL TIMES.

LIMA Beer, taken with your food will aid digestion Those who use it on the table regularly are therefore rarely troubled with dyspepsia.

LIMA Beer is a liquid food, easily taken up by the juices of the stomach and assimilated and it is splendid nourishment.

LIMA Beer produces none of the bad effects which so often follow the use of tea or coffee. It is absolutely pure and free from germ contamination, having undergone the process of boiling.

LIMA Beer is a mild, temperate drink. The prejudice against stronger stimulants can in no way apply to it.

We deliver LIMA beer in small or large bottles anywhere. Why not order a dozen bottles and try it on your table?

LIMA BREWING CO.,
Both 'phones No. 37.

NOTICE OF APPOINTMENT.

Estate of David Huggett, deceased. The undersigned has been appointed and qualified as administrator with will annexed of the estate of David Huggett late of Allen County, Ohio, deceased Dated this 15th day of September, A D 1906.

ROBERT P. JONES.
JOHN W. ROBY, Att'y.
sep-18-3wks

NOTICE FOR PAROLE.

Notice is hereby given that Walter Dane, a prisoner now confined in the Ohio State Reformatory, is entitled under the law and rules governing paroles from said institution, to recommendation to the board of managers by the superintendent and chaplain as worthy of consideration for parole. Said application will be for hearing on and after Oct. 16, 1906. sa-mo-3wks-sep22*

NOTICE TO CONTRACTORS.

Sealed proposals will be received at the office of the board of public service, of Lima, Ohio, until twelve (12) o'clock, (noon) October 10th, 1906, for the installation at the city central pumping station of a pump or pumps capable of putting five or six million gallons of water per day (24 hours) into the city distributing mains against a normal pressure of forty (40) pounds, and so equipped as to provide for running the pressure up to seventy (70) pounds to meet the requirements of fire pressure.

Bidders will be required to acquaint themselves with the power equipment now installed at the said pumping station and submit their own plans and specifications for accomplishing the required results.

A certified check for five hundred dollars ($500 00) to the secretary of the board as evidence of good faith to execute a contract must accompany each bid. The board reserves the right to reject any or all bids

L. L. CRUMRINE, Sec'y.
Sep8-sat&mon-tf

SHERIFF'S SALE.

Case No 12699; ex. doc. 4; page 12699. G. W. Harner, et al., vs. Mary Dougherty, et al., defendant, Allen Common Pleas.

By virtue of order of sale, issued from the court of Common Pleas, of Allen Count, Ohio, and to me directed, I will offer for sale at the east door of the court house, in Lima, Allen County, Ohio, on Saturday, September 29th, 1906 between the hours of 10 a. m o'clock and 12 o'clock m., the following described lands and tenements, situated in the City of Lima, Allen County, State of Ohio, and described as follows, to-wit:

Inlot number three thousand and sixteen (3016) in Kibby's sub-division of outlot number two hundred and thirty-four (234) in the City of Lima, Allen County, Ohio, residence number to the same being 758 Greenlawn avenue.

Appraised at $1,700 Terms of sale, cash.

HENRY VAN GUNTEN.
Sheriff, Allen County, Ohio.
Lima, Ohio, August 30th, 1906.
Prophet & Eastman, Plaintiff's Att'y.
8-fr&sat-tildate

NOTICE OF APPOINTEMENT.

Estate of Puella Hancock, deceased. The undersigned has been appointed and qualified as administrator of the the estate of Puella Hancock, late of Allen county, Ohio, deceased. Dated this 6th day of September, A. D. 1906.
4-3ws W. B CRAIG.

MISS GRACE COVER.
Teacher of
ELOCUTION AND PHYSICAL CULTURE.
303 W. Market St. New phone 219A.

Foley's Honey and Tar heals lungs and stops the cough

NEWSPAPER ARCHIVE®

WOUNDED MAN

Found Along L. E. & W. R. R. Track

By Section Men Who Were Starting Out For the Day's Work.

A BEAVERDAM YOUTH.

Loses a Foot In Attempt to Board a Local Freight Train.

Was Returning Home From the Oil Fields Of Indian Territory.

Burke's ambulance was called out at 6:30 o'clock this morning for a long run to a point near the Superior Brick company's plant on north Jefferson street, to remove an injured man from that place to the city hospital. A gang of section men who were on their way out of the city for a day's work along the Lake Erie and Western tracks, east of the city, had discovered an injured man lying beside the track, near the Jefferson street crossing and finding his condition was serious, they immediately telephoned for an ambulance.

The injured man proved to be Don Haines, aged 22 years, a Beaverdam young man who has been in Indian Territory for some time, working in the oil fields. He was trying to make his way to the home of his mother, Mrs. Rebecca Bowers, at Beaverdam and had endeavored to board the east bound local freight train on the Lake Erie and Western road as it was pulling out of the city at a good rate of speed but missed his footing and fell under the wheels without being seen by the trainmen. The wheels of the train passed over his right leg just above the ankle and crushed some of the toes of his left foot.

The injured young man was taken to the city hospital, where surgeons amputated the right foot and two toes of the left foot. The patient withstood the shock of the accident and operations very well and is expected to soon be on the road to recovery. His mother, at Beaverdam was notified of the accident and she reached the bedside of her son during the day.

Imported Madras for Draperies at Bluem's.

THERE'E A RECORD OF 53 YEARS

back of every bottle of **Hostetter's Stomach Bitters** as a guarantee of its wonderful merit. You are therefore not making an experiment when you decide to try this sovereign remedy.

HOSTETTER'S STOMACH BITTERS

should be your first choice because it always cures **Poor Appetite, Belching, Sleeplessness, Dyspepsia, Indigestion, Costiveness, Female Ills and Malarial Fever. Try it today.**

THE IDLER.

'Billy' Radcliffe, the single tax chalk talker, who with his oratorical brilliancy, and convincing talk on the subject of taxation entertained one thousand people on the public square, Friday night, was compelled to forego his announced speech for Saturday night because of the inclemency of the weather

The interest taken in the subject advocated by Mr Radcliffe has convinced him that Lima is fertile ground for the planting of seed, and he has decided to remain over this evening, when he again will address the people on the public square.

‡ ‡ ‡ ‡

Here is the answer a Johnnie Wag is said to have made to a lady who was assisting in religious census work on Saturday afternoon. "Lady the church I belong to has not been built, but my dear old mother taught me to respect God, love women and hate whiskey." But the fellow's breath belied his words, and the way he staggered up street after giving what he thought was a "smart" answer would make one think he was trying to dodge bullets in a Cuban uprising.

‡ ‡ ‡ ‡

They tell a good one on Hi Roush: He was invited to a country dance, and the man who extended the invitation asked the "honorable H. H." to carry a music box to the home of the festivities. He is said to have carried the heavy bundle three-quarters of a mile, and when he arrived at the home of the festivities, and when the veil was lifted he learned that he had been carrying a piece of tombstone—then there was "something doing," but it wasn't Hi that danced.

‡ ‡ ‡ ‡

Dan Hennessy, a popular conductor on the Pennsylvania road, was here from Ft. Wayne yesterday, spending the day with his brother, day operator P. J Hennessy, of the same road.

‡ ‡ ‡ ‡

No one objects to Elijah Bowsher, during the idle hours of his confinement getting all the consolation he can out of his violin, and no one will deny the unfortunate fellow the pleasure he derives from reading the label in his fiddle, and imagining that he is drawing a bow over a genuine, old Stradivari instrument.

The local morning organ says of it: "On the instrument appear these words: 'Antonius Stardevarius Cremonitis, Faciebat Anno, 1771,'"

The history of Antonio Stradivari contains the followings record:

"In the year of our Lord one thousand seven hundred and thirty-seven, on the 19th day of the month of December, Signor Antonio Stradivari, a widower aged about ninety-five years, having died yesterday, fortified by the Holy Sacraments and comforted by prayer for his soul until the moment he expired, I, Domenico Antonio Stancari, Parish Priest of this Church of S. Matte, have escorted today his corpse with funeral pomp to the church of the very Reverend Father of S. Domenico in Cremona where he was buried."

Thus it appears as positive that the stringed instrument on which Mr. Bowsher plays, and which is honored by the name Stradivarius was made thirty-four years after the death of the greatest violin maker the world ever knew.

‡ ‡ ‡ ‡

The First Baptist church has started the work of removing the dwelling houses from their recently acquired property at the corner of High and McDonel, preparatory to the erection of their new church home, for which plans are now being drawn.

‡ ‡ ‡ ‡

The newspaper train was delayed over a half hour this morning, caused by a small freight wreck on the south end.

‡ ‡ ‡ ‡

The Western Ohio will run a cut rate excursion into this city on Thursday and it will be well for merchants to take cognizance of the fact, for along with the attendants at the race meeting will come a goodly bunch of feminity as well as male shoppers attracted by the cheap rate offer of the traction system.

COATS AND SUITS

Gregg & Co. are better prepared now than ever before to meet your coat requirements. A glimpse at their line will convince you of the fact.

The greatest assortment of Ladies', Misses' and Children's Cloaks will be found here. The Suit end of this department will more than meet with your approval.

One special line Ladies' $25.00 Coats, to start off the season for only **$19.75.**

Come and look the lines over before they are broken.

R. T. GREGG & CO.

IMPORTANT TO ADVERTISERS.

Advertisers who wish to use more than three columns of space in any one edition of the Times-Democrat, will please file the copy the evening preceding the day upon which they wish their advertisement to appear. The great demand for space and the rapid increase in our circulation makes this request necessary to insure prompt delivery of the Times-Democrat each evening.

Special discount on Grille work at Bluem's.

Mrs. Austin's Famous Pancakes. Really delicious. 1-6t

Foley's Kidney Cure will cure any case of kidney trouble that is not beyond medical aid. Wm. M. Melville, Old Postoffice corner.

MART ARMSTRONG R. C.

Regular session Mart Armstrong Relief Corps No. 94, Tuesday evening, Oct. 2. A full attendance urged as there will be initiation. Laura Louthan, president; Rosa Toy, Secretary.

Foley's Honey and Tar cures the most obstinate coughs and expels the cold from the system as it is mildly laxative. It is guaranteed Do not risk any but the genuine in the yellow package. Wm. M. Melville, Old Postoffice corner.

LACE CURTAINS.

A large assortment of every description at Bluem's to be sold at a bargain

JOSEPH E. GUINAN

A Well Known Young Railroad Man, Dies at Home of His Parents.

HAD BEEN EMPLOYED

In the Train Service of the C. H. & D. Road For Several Years.

Joseph E. Guinan, a well known young railroad man, died last night at the home of his parents on north Elizabeth street, after an illness of three months from Bright's disease. The deceased was born in Lima, October 18th, 1877, and was for a long term of years employed in the train service of the C., H. & D.. He was an industrious and trusted employe and was respected by his co-workers on the rail. To mourn his death are his aged parents, Mr. and Mrs John Guinan, four brothers, Michael Guinan, passenger brakeman on the D. T. & I; John Guinan, Jr., an employee of the Buckeye Pipe Line company; Wm Guinan an employee of the Colley & Finley boiler works; Frank Guinan an engineer on the C, H. & D. and two sisters, Miss Fanny Guinan and Mrs. Wm Taubken, of north Elizabeth street. The deceased young man was a member of the Brotherhood of Railway Trainmen and this organization will attend the funeral services in a body. The obsequies will be held at St. Rose church Wednesday morning at 8:30 o'clock.

Milk crocks and straight jars from 1 gal. to 5 at 5½c per gal. during sale at Heiniger's Bargain Sale. 96-eod-tf

AGED FATHER

Of Messrs. D. C. and A. J. Dunn Died Saturday.

George Dunn, venerable father of Messrs. A. J. and D C Dunn, of this city, died at 5 o'clock Saturday evening, at his late home in Miamisburg, and was 74 years of age. The funeral services will be held at Miamisburg tomorrow and the remains will be brought to this city for interment in Woodlawn tomorrow afternoon.

Visit Bluem's Art Department for all kinds of Fancy Work. Richardson's Silks, 2 skeins for 35c.

TEN O'CLOCK LIMIT.

We wish to again urge advertisers to furnish their copy early. The days are growing shorter; our circulation is growing larger and although a battery of three linotypes is in constant use to sit up the type; a perfecting press is used to print the newspaper and thirty carrier boys make the delivery, the Times-Democrat does not reach its readers early enough, if copy for advertisements is late coming in. In order that advertisers may receive the fullest measure of benefit, there must be prompt, regular delivery of papers.

Advertisers will please file their copy before ten o'clock in the morning for advertisements which they wish inserted upon that day.

When the space desired exceeds three columns, advertisers will please file the copy the evening preceding the date upon which they desire the advertisement to appear in order to insure its publication upon the desired date.

ORIENTAL RUGS.

The small popular sizes at one-third less than regular value at Bluem's.

NOT GUILTY.

Man Who Used an Umbrella Pleads In Mayor's Court.

In mayor's court this morning, Dan Johnson, an employe at the street railway barns, pleaded not guilty to a charge of assault and battery and his case was set for hearing Wednesday Johnson hit a youth named Rice over the head with an umbrella handle at one of the vaudeville theatres Saturday night and claims justification because the youth has been amusing himself by pulling his (Johnson's) hair and by indulging in remarks that were insulting to the ladies who were in company with the defendant.

CONSUMPTION

Caused the Death of John M. Millen Today.

John McMillen, a well known painter who had made his home in this city most of his life, died at his home on south Union street, at 7:45 o'clock this morning, death resulting from consumption after a long illness The deceased was 38 years of age and is survived by his wife and two children and by one sister, two brothers and his aged mother.

Bring Your Dress Goods Need Here Whatever It May Be.

This large and well selected stock stands ready to supply it with not only the best and most favored novelties of the season, but the best staple sorts as well, and at lower prices than you will find elsewhere.

30 IN. ALL WOOL ALBATROSS

in several shades of green and gray the kind that always retail at 40c Special here **25c**

BLACK CECELIAN MOHAIR

50 inches wide, has a soft lustrous finish, the quality that always sells at $1. Special here **75c**

CELEBRATED "1003" BROADCLOTH.

The most desirable cloth for tailor-made suits, skirts and coats, 50 inches wide in black and a wide range of colors, this cloth is marked at a price that will defy competition the usual price is $2.00 yard. Our special at. **$1.39** yd

50 IN. PANAMA

or tweed suitings, an excellent assortment of these popular fabrics to select from These are shown in either plain colors or plaids and are exceptional values. Special here at **$1.00**

A Gathering of the Clams.

That's the long and short of the plaid situation here, both in wool and silk. You will find them here in nearly all the brilliant color combination imaginable and at a lower price.

The Lace Curtain Sale

which started last week is by no means over with. In fact there were more eager buyers on Saturday, the third day of the sale than we could take care of which proves conclusively that the values are extraordinary—some of the original numbers have been closed out but others just as good and better have taken their place as the following prices will prove:

WORTH UP TO 69c.

25 pair of Nottingham lace curtains, 2½ yd. long, 56 in wide in pretty patterns. Sale price **48c**

WORTH UP TO 85c.

Several different styles and patterns in this lot, all Nottingham lace with large graceful scroll patterns. Special here **65c**

WORTH UP TO $1.50.

Nottingham lace curtains in very choice patterns, full 3½ yards long and 60 in. wide. Come in ecru and white. Sale price **98c**

WORTH UP TO $3.50.

Cable net and saxony lace curtains, choice new designs suitable for either parlor or sitting rooms. Regular $3 50 values. Special **$2.25**

CHOICE OF THESE $1.50 VALUES AT

Rope Portiers, Valence style, 5 ft. wide, all color combinations ..... Couch Covers, oriental stripe, tapestry fringed all around **98c**

WORTH UP TO $5.00.

Fine French bed lace curtains soft and lacy usually sell for $5. Special here at.. **$3.95**

WORTH UP TO $7.50.

Fine Saxony cable net and real Irish point lace curtains that usually sell up to $7 50 Special here at **$4.98**

WORTH UP TO $1.50.

Ruffled net bed room curtains, full 5 in. ruffle, regular $1 50 value Special here at **98c**

O. A. URBOM & CO.,

Old Schmidt Stand. 233-235 North Main St.

AMERICAN BEAUTY STYLE 628
Kalamazoo Corset Co. Sole Makers

AMERICAN BEAUTY CORSET DEMONSTRATION

OCTOBER 1st TO OCTOBER 6th, 1906.

AMERICAN BEAUTY Style 723
Kalamazoo Corset Co. Sole Makers

Mrs. M. S. Williams, an expert corsetiere, will be with us all this week to demonstrate the superior fitting and wearing qualities of the American Beauty Corsets, and will be pleased to advise you in reference to the particular model you should wear to secure comfort, ease and a stylish figure; to produce that attractive personal individuality so much desired by every woman of refinement.

THE FELTZ BROS. DRY GOODS CO.

1ST DOOR SOUTH OF COURT HOUSE.

LOST FINGER

In Wood Working Machinery at L. E. & W. Shops.

Finley A Fee, a capable wood working mechanic, employed at the L E & W. shops lost the middle finger of his right hand on Saturday afternoon While working at a wood working machine, the member was accidentally caught and cut off.

Mrs. Austin's Famous Pancakes Really delicious. 1-6t

NOTICE.

Notice is hereby given that I intend to make application to the probate court of Allen county, Ohio, upon the expiration of thirty days from the date of this publication for a change of my name from Alice Doran to Alice Hedges. ALICE DORAN.

THURSDAY AT LIMA.

Western Ohio Offering Cheap Rates To Races.

The Western Ohio has put in reduced rates from all points for the Lima races Thursday, when the attractions will be the Merchants and Manufacturers' $2,000 stake trotting race; the 2:10 pace and 2.25 pace, purse $1,000 The round trip rate are as follows from near by points: Bluffton, 40 cents; Deaverdam, 30 cents; Cridersville 25 cents; Wapakoneta, 40 cents; St. Marys 65 cents; Minister, $1.00; Bremen, 90 cents, Celina, $1.00; Botkins, 60 cents; Anna, 75 cents, and Sidnay, $1.00. Tickets will be good going and returning Thursday only.

Mrs Austin's Famous Pancakes. Really delicious. 1-6t

Ladies Outfitting Co.
229 N. MAIN ST.
EXCLUSIVE GARMENT HOUSE

High Class Ready to Wear and Trimmed Millinery.

Hats of style and quality are found in our large assortment of high class millinery.

You will find this display

ORIGINAL AND ELABORATE.

We are making a specialty of the much favored black and white creations.

NewspaperARCHIVE®